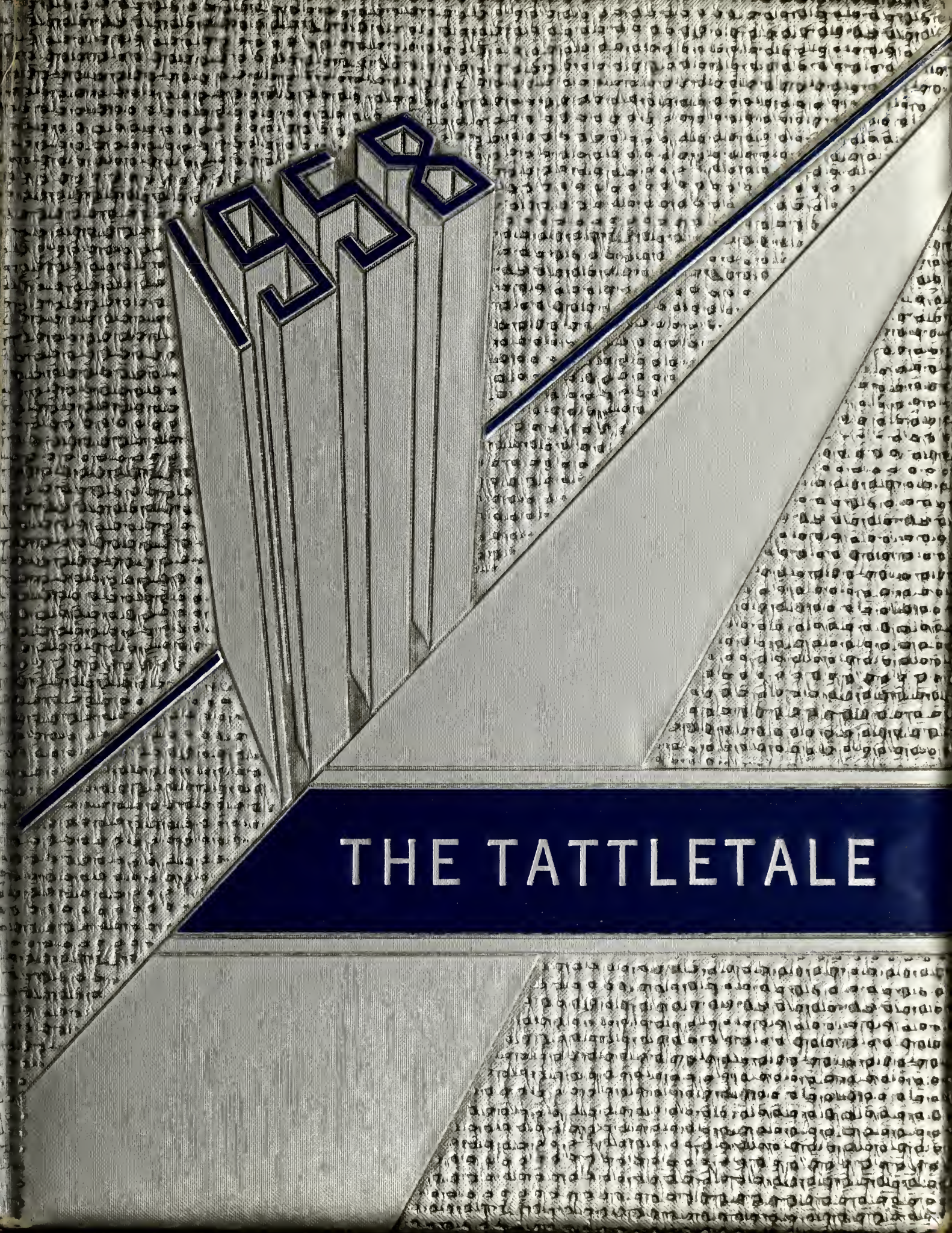
1958
THE TATTLETALE

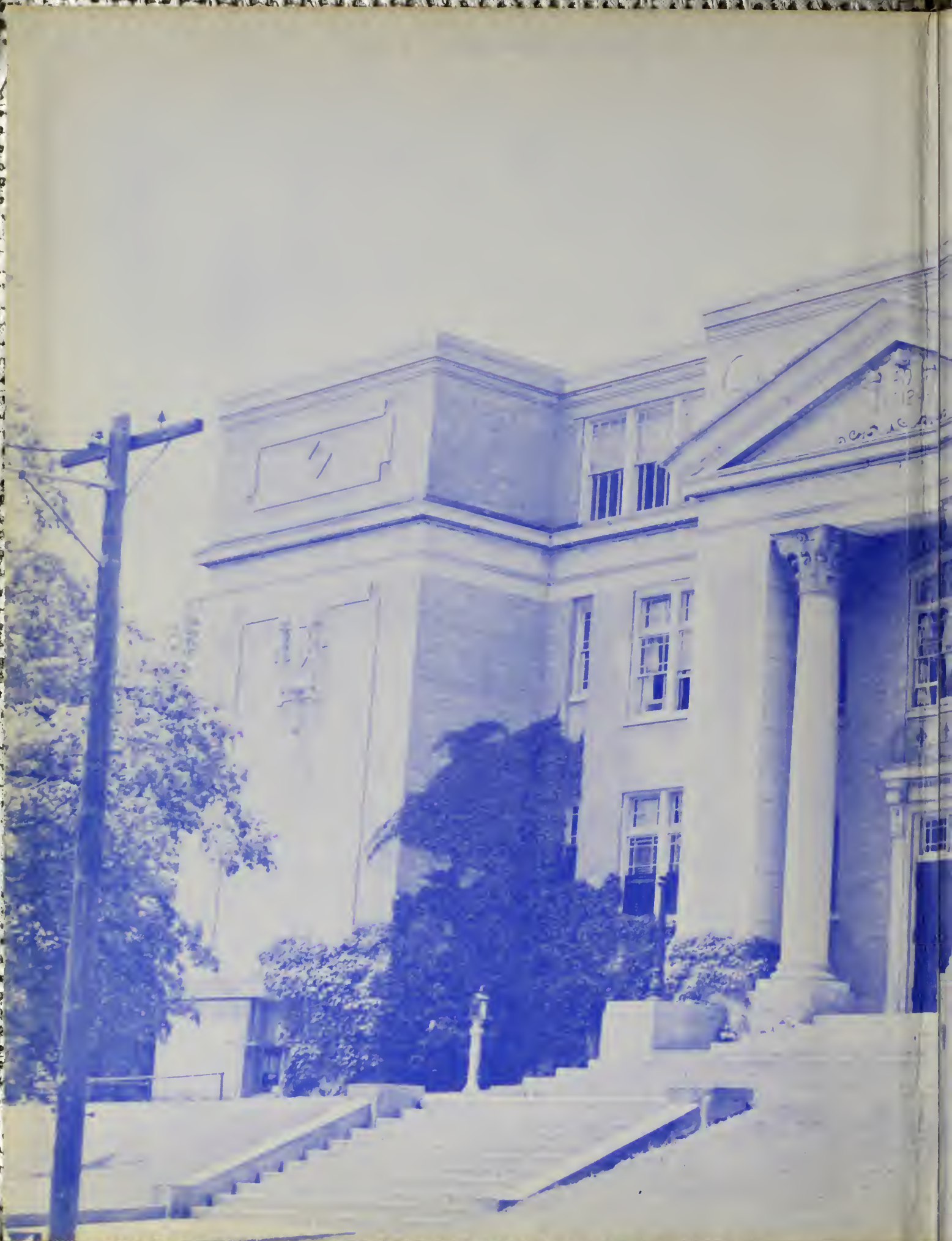

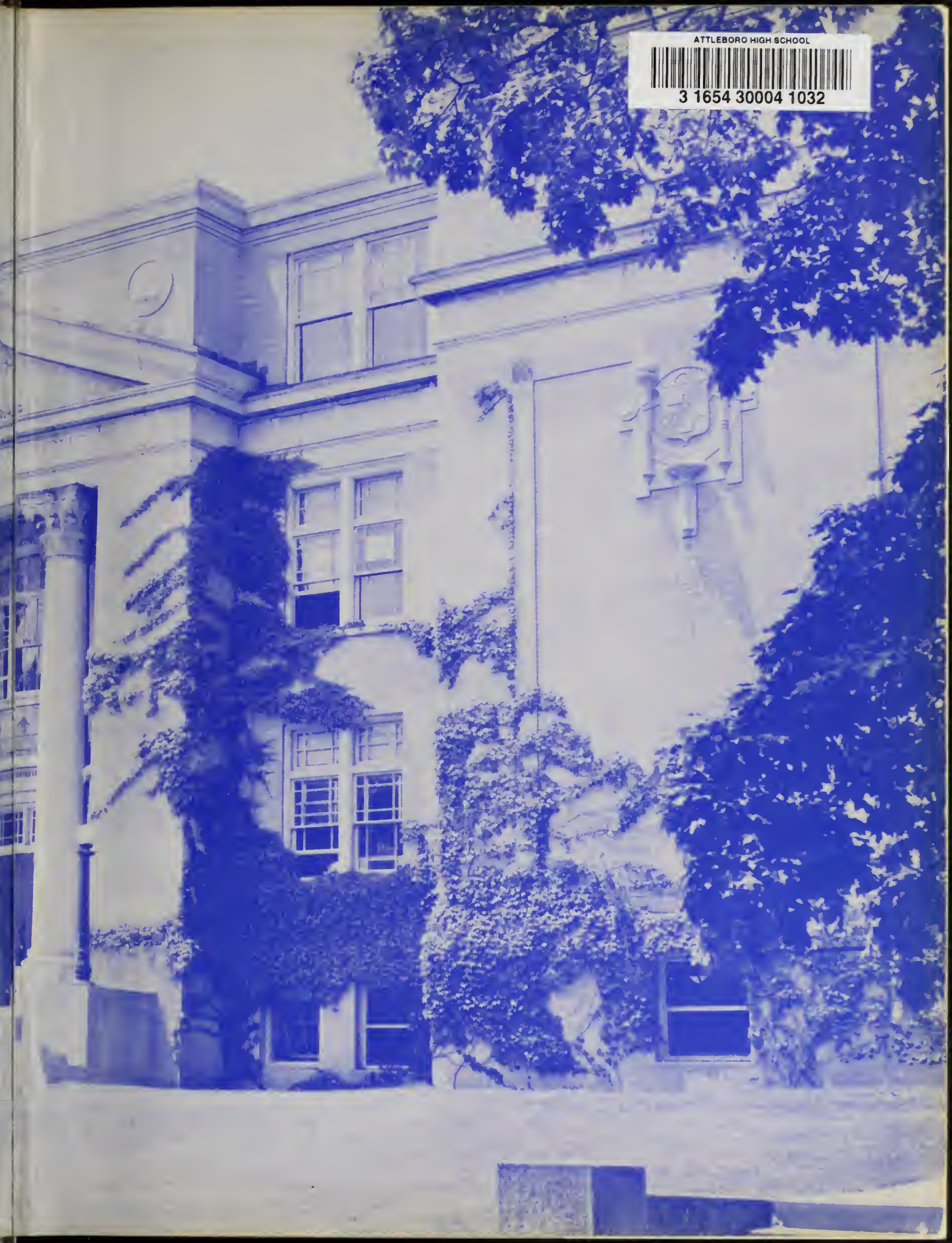

ATTLEBORO HIGH SCHOOL
3 1654 30004 1032

The tattletale

Published in 1958 by

THE SENIOR CLASS OF ATTLEBORO HIGH SCHOOL

ATTLEBORO, MASSACHUSETTS

FOREWORD

We have chosen the Future as our theme, with a trend towards the modern. We hope that in the years to come each of you will fondly remember the past as you leaf through the pages of this, your yearbook.

On leaving Attleboro High, each of us embarks on some new phase of our lives. Whether it be college, a job, or marriage, the training and guidance which we have received throughout our school years have prepared us for our future lives as men and women. We leave here feeling certain that we shall all attain the goals which we have set for ourselves in the future.

Let the new and modern ideas which we have all learned here in school help us to walk courageously towards whatever lies ahead.

DEDICATION

The Seniors of 1958 wish to dedicate their yearbook, The Tattletale, to Coach William E. Madden. We pay tribute to him for his untiring efforts, his sense of sportsmanship and fair play, and his devotion to his team and to his school. May this be a memorial to his worthy aims and high endeavors.

A. H. S.

INDEX

FOREWORD 2
DEDICATION 3
SUPERINTENDENT'S MESSAGE 6
PRINCIPAL'S MESSAGE . . . 7
ADMINISTRATION 9
GRADUATING CLASS 13
TRADE SCHOOL 54
SUPERLATIVES 56

A. H. S.

INDEX

CLASS QUESTIONNAIRE . . 62
CLASS HISTORY 68
CLASS WILL 70
SPORTS 79
ACTIVITIES 91
CLUBS 99
STAFF PAGE 109
ADVERTISEMENTS 111

Aristotle once said that an education is an ornament in prosperity and a refuge in adversity. In Aristotle's time, it doubtless was true that an education was only an ornament or a refuge; but in this age of atomic energy, antibiotics, and space satellites, an education is a real necessity.

You have completed successfully the first twelve years of your education. You should be proud of the accomplishment. It is hoped that many of you will continue your education in the years just ahead.

Best wishes to you all.

Ralph C. Sturke

Superintendent of Schools

MR. FREEMAN HALL—*Acting Principal*

In behalf of the Faculty of the Attleboro High School and for me personally I extend to you, the graduating class of 1958, our congratulations and best wishes for the years that lie ahead.

May the succeeding classes strive to emulate the standard of leadership in all phases of school life which you have attained.

THOSE WHO GUIDE US

MR. ZMUDSKY

All who have passed through the doors of Attleboro High School are acquainted with Mr. Zmudsky, our Guidance Director. We have gone to him with all our problems, and he has never failed us. We thank you, Mr. Zmudsky, wholeheartedly for everything you have done for our class.

MRS. FEENEY
Guidance Secretary

MRS. KELLY

As sophomores and throughout the following years also, we took our problems to Mrs. Kelly, who was always willing to help.

A. H. S.

tattle

ADMINISTRATION

ATTLEBORO HIGH AND TRADE SCHOOL

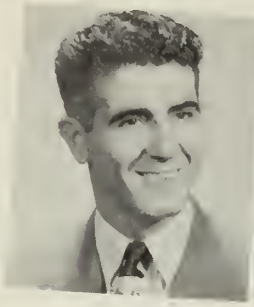
MR. BIANCHI

MRS. BOYD

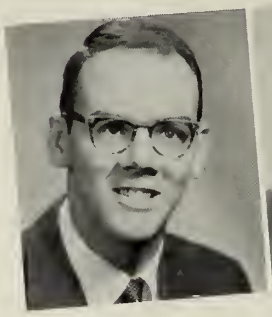
MR. BRAY

MR. BURGESS

MR. CONLEY

MISS CONNOLLY

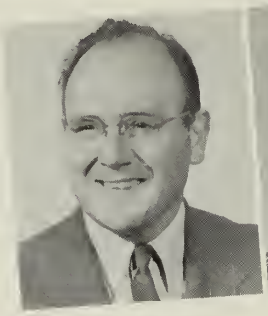
MR. COOPER

MISS DALEY

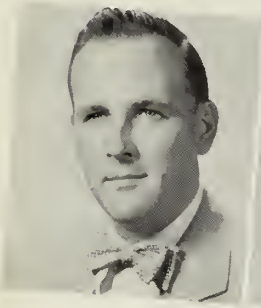
MR. DANFORTH

MRS. DEAN

MISS DESMOND

MR. GODING

MRS. KELLEY

MISS HAGGERTY

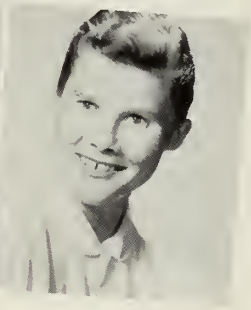
MRS. JACKMAN

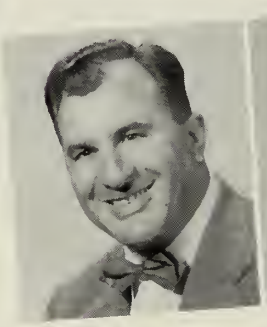
MR. LACIVITA

MR. LEONARD

MR. MADDEN

MR. McCLEAN

MRS. MacDONALD

MISS MARINO

MISS MARSHALL

FACULTY MEMBERS

MR. MENOCHE

MR. MILLER

MISS OTT

MRS. PALMER

MISS PARSONS

MR. PELLEGRINI

MISS PIERCE

MISS PITHIE

MR. POWERS

MR. PRINCIOTTA

MR. SILVA

MRS. SPENCER

MR. SPRIGGS

MRS. SPRIGGS

MR. THOMPSON

MISS TORMEY

MR. TOZIER

MRS. TURNER

MR. WILLIAMS

MRS. YAVNER

MR. ZMUDSKY

FACULTY CANDIDS

Wake up, Miss Haggerty!

What's up, Miss Parsons?

Come now, is this scientific?

Better trim your nails, my dear.

Keep quiet, young man!

Check your addition again for mistakes, now!

Let's get together now, boys!

Can anyone understand this at all?

A. H. S.

Jassfest

GRADUATING CLASS

President
ANN McKENNA

CLASS OFFICERS

PRESIDENT'S MESSAGE

FELLOW CLASSMATES—As we look back on our three years at Attleboro High School, our stay has seemed very brief.

We have been amply prepared for our future by our devoted faculty, and diligently guided by our various advisors.

It has certainly been a privilege to be President of such a fine class.

May I express to each and every one of you my best and heartiest wishes for your Future happiness and success. Good luck to all of you.

Ann McKenna

Vice President
JOANNE FIELD

Secretary
MARCIA SOPER

Treasurer
DANIEL SULLIVAN

WILLIAM H. ABBOTT—Bill

683 Park St.—Engineering College

"Character is simply habit long continued."

Video Club 2, 3, 4; Key Club 2, 3, 4; Home Room Treasurer 3; Honor Society 4; Student Council Alternate 4.

JON AHLQUIST—Johnny

1084 West St.—U. S. Army

"In worrying he does not believe."

Baseball 3, 4.

EDWARD B. ALLEN, JR.—Brad

41A Falmouth St.—University of Massachusetts

"He who strives, succeeds."

Boys' Glee Club 2; Key Club 2, 3, 4-Lt. Governor; Leadership Training Course 2; A Cappella Choir 3-Vice President, 4-President; Boys' State Representative 3; National Honor Society 4-Treasurer; Student Council 4.

GAIL MARIE ANDERSON

58 Jefferson St.—College

"The quiet mind is richer than a crown."

GAA 2; Leadership Training Course 2; Softball 2; Driver Education 3.

WAYNE ANDERSON

77 Orange St.—University of Massachusetts

"A friend to all, sincere and kind—a nicer guy you'll never find."

Student Council 2, 3, 4-President; Key Club 2, 3, 4-Secretary; Dance Committee 2, 3; Basketball 2; Baseball 2, 3, 4; Student Exchange Day; Boys' State 3; Class President 3; Ring Committee 3; National Honor Society 4; Tattletale Will Committee 4.

FLORIO T. ANZIVINO—Tony

34 Pearl St.—Barklee School of Music

"I am ever merry when I hear sweet music."

Boys' Glee Club 2, 3; Intramural Basketball 2; A Cappella Choir 3, 4.

CAROLYN ARNOLD

1091 West Street—Office Work

"Blond, petite, and very sweet."

Pep Club 3; Photography Club 4; Driver Education 4.

CATHERINE BARRETT—Barrett

155 Park Street—Hair Dressing

"Some think the world is made for fun and frolic, and so does she."

GAA 2; Junior Dance Committee 3; Pep Club 3; Senior Social 4; Drama Club 4; Tattletale Staff 4.

JUDITH BATCHELOR—Judy

76 South Avenue—Stenographer

"Full of fun and fancy free."

Driver Education 4; Photography Club 4; Girls' Glee Club 4.

GEORGETTE A. BEAUPRE
George

14 Silbey St., South Attleboro—Secretarial Work

"A cute girl with a merry way."

GAA 2, 3; Pep Club 3; Guidance Office 4; Leadership Training Course 4; Tattletale Typing Staff 4.

PATRICIA A. BERNIER

3 Knight Avenue—Business School

"Never a dull moment."

Pep Club 3; Student Council 3.

BARBARA BEAUREGARD

15 Laurier Avenue

"Silence is a virtue well guarded."

LILLIAN BLANCHARD

964 S. Main Street—Art School

"There's something in being artistic."

Softball, Varsity 2; Basketball, Junior Varsity 2, 3, 4; Intramurals 2; GAA 2, 3; Junior Dance Committee; Driver Education 3; Tattletale Art Staff 4; Prom Committee 4.

LORNA R. BOARDMAN

245 Park Street—Burbank Hospital, School of Nursing

"God gives speech to all, but song to few."

Driver Education 2; Basketball, Junior Varsity 2; GAA 2, 3; Intramurals 2; Girls' Glee Club 2; Student Council 3; Dance Committee 3; Pep Club 3; Ring Committee; Blue Owl 4; A Cappella Choir 4; Drama Showcase 4; Yearbook Prophecy and Questionnaire; Leadership Training 4.

ROBERT R. BODEMER—Rog

22 Sweetland Ave.—College

"Blushing is virtue's color."

A Cappella Choir 3, 4; Key Club 3, 4; Football 4; Drama Showcase 4.

FRANCIS D. BRADY—Dan

4 Sanlin Avenue, Norton—Tool Designer

"Carefree"

JOYCE BRAGA—Joyce

117 Linden Street—Nurse's Training

"A friend who makes the least noise is often the most useful."

Girls' Glee Club 2; Junior Dance Committee; A Cappella Choir 3, 4; Pep Club 3; Leadership Training 4; Drama Showcase 4; Will Committee of Tattletale.

RUSSELL S. BRASK—Rusty

124 Lindsey Street—Machinist

"Better times are ahead."

Drama Showcase 2, 3; Trade School Dance Committee.

JOHN BRASSELL—Jack

1339 Park Street—Business School

"His good nature has no twin."

Room Treasurer 4.

IRIS B. BRASTOW—"I"

41 Pembroke Avenue—Clerical

"A quiet charm all of her own."

CHARLOTTE BRIEN—Charl

10 Oak Street—Nursing

"Her smile is the sweetest ever seen."

Student Council 2; Blue Owl 4; Glee Club 2; Dance Committee 2; A Cappella Choir 3, 4; Ring Committee 3; Senior Social 4; Tattletale 4; Leadership Training Course 4; Tri-Y 4.

JANICE BUTLER—Jan

75 Bank Street—Teaching

"Her quiet determination will carry her far."

What's What for Teens 2, 3; Camera Club 2, 3; Science Paper 3; Red Cross 1, 2, Norton High School.

DOUGLAS CAREY—Gus

68 Holman Street—Toolmaking

USMC

"A smile is all it takes."

Track 2, 4; Football 2, 3, 4; Key Club 2, 3, 4; Student Council 2; Sophomore Dance Committee 2; Junior Dance Committee 3; Senior Dance Committee 4; Trade School Dance Committee 2, 3, 4.

PATRICIA ALICE CARLON—Red

63½ Emory Street—Clerical

"Enjoy yourself."

HERBERT CARLSON—Wyatt

17 Dennis St.—Army State Police

"Easy come, easy go."

Dance Committee 2, 3.

JACQUELINE CARLSON—Jackie

45 Ashton Rd.—Business School

"In she comes with gusts of laughter."

GAA 2; Girls' Glee Club 3; Drama Showcase 4.

BETTE CHASE—Bet

106 County St.—College

"She couldn't be nicer."

Band 2, 3, 4; Orchestra 2, 3, 4; Basketball 2; Leadership Training Course 4; Tattletale Business Staff 4.

BRENDA CHENEY—Bren

42 Edna Drive—Katherine Gibbs

"Destined for success."

Girls' Glee Club 2; Drama Showcase 2, 3, 4; GAA 2, 3; Junior Varsity Basketball 2; Referee 2; Majorette 3, 4; A Cappella Choir 3, 4; Pep Club 3; Debate Club 4, Secretary; Tattletale 4; Tri-Y 4; Leadership Training Course.

RONALD R. CLOUTIER—Rebel

19 Dennis St.—U. S. Navy

"To sail the ocean blue."

Band 2, 3, 4; Intramural Basketball 2, 3; Orchestra 4.

PAMELA H. CONRO—Pam

54 Upland Rd.—College

"It's nice to be natural when you're naturally nice."

Rally Committee 2; Student Council 2, 3, Vice President 4; Dance Committees 2, 3, 4; Cheerleader 3, Head 4; National Honor Society 3, Secretary 4; Language Club 3; Tri-Y Treasurer 3, 4; Leadership Training Course 3; Tattletale Staff 4.

PAUL G. COOPER—Bugsy Jr.

868 Pleasant St.—College

"A little nonsense now and then is relished by the best of men."

Key Club 3, 4; Video Club 3, 4; Science Club 3.

JOHN J. CROKE

18 Holden Street—College

"Happy go lucky, free as the wind."

CHARLES DAILEY—Charlie

14 Commonwealth Avenue—Massachusetts Trade School

"Better to be small and shine, than to be tall and cast a shadow."

Glee Club 3, 4; Leadership Training 4.

MARY LOU DAVIGNON—Lou

118 Wilmarth Street—Office Work

"Sweet and shy, with a twinkle in her eye."

Girls' Glee Club 4.

RONALD DEMAYO—Ron

39 Prairie Ave.—Service-Marines

"He's affable and fun loving."

Boys' Glee Club 2, 3; A Cappella Choir 3, 4.

ROBERT DENHAM—Flash

47 Quintin Ave.—Service

"Trouble never troubles me."

DORIS DESCHENES—Dot

35 Pond Street, South Attleboro—Office Work

"Kitten on the (typewriter) keys."

Leadership Training Course 4; Tattletale Typist.

FRANK DOWGIALA—Butch

1 Central St., South Attleboro—Air Force

"All the world loves a clown."

Boys' Glee Club 2, 3; A Cappella Choir 3, 4.

JOHN DRISCOLL—Bean

210 Pine Street

"An all-around guy."

Football 2, 3, 4; Basketball 2, 4; Rally Committee 2; Drama Showcase 3, 4; Key Club 3, 4; Junior Dance Committee; Boys' Glee Club 3; A Cappella Choir 3, 4; Honor Society Usher 3; Baseball 4.

ROBERT L. DRISCOLL—Bob

127 Pine Street—Service

"Full of fun and happy-go-lucky."

HOWARD DUPLISEA—Buzz

11 Highland Street—Bryant Business School

"A friendly smile for everyone."

Boys' Glee Club 2, 3; Baseball 2, 3.

ROGER DYER

264 West Street—Machinist

"A huntsman and a fisherman am I."

Trade School Dance Committee 2, 3.

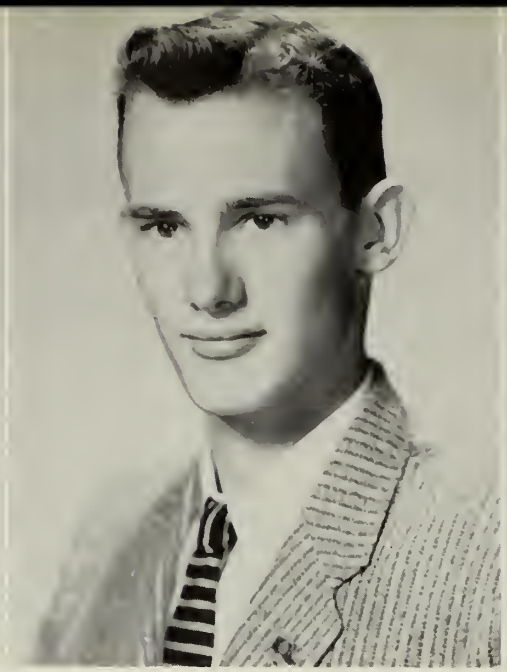

JUDITH EWEN—Judy

32 John Street—Nursing School

"A sparkling girl with hair of red."

Class Secretary 2, 4; Blue Owl 2, 3; Drama Showcase 2, 3, 4; Student Council 2; Dance Committee 2, 3 4; Glee Club 2; GAA 2; A Cappella Choir 3, 4; National Thespian Society 3, 4; Leadership Training Course 4; Tattletale Staff.

DAVID FARNELL—Dave

1081 Oak Hill Ave.—Brown University

"A pleasant guy with sights set high."

Key Club 2, 3, 4; Boys' Glee Club 2; A Cappella Choir 3, 4; Boys' State Rep. 3; Honor Usher 3; Intramural Basketball 3; Baseball 3; Leadership Training Course 4.

SUSAN FEENEY—Sue

186 County St.—Northeastern

"She attains whatever that she pursues."

Band 2, 3, 4; Orchestra 2, 3, 4; Junior Leadership Training Course 2; Massachusetts All-State Band 2, 3; Junior Ring Committee 3; Student Council Alternate 3; Chairman of Victory Dance 3; National Honor Society 3, Vice President 4; Girls' State Alternate 3.

SIMONE FERLAND

988 Read Street, Hebronville—Airline Hostess

"As nice a girl as you'll ever find."

Driver Education 2; Girls' Glee Club 3; Pep Club 3; Blue Owl 3, 4; Library Aide 4; Co-Captain Business Staff.

JOANNE B. FIELD—Jo

62 Tanager Road—Nursing School

"Few can possess such qualities of cheerful ways and friendliness."

Class Vice Pres. 2, 3, 4; Stud. Coun. Sec. 2, 3, 4; Soph. Dance Comm.; Victory Dance Comm.; Girls' Glee Club 2; Leadership Training 2; Ring Comm.; J. Dance Comm.; Tri-Y 3, 4; A Cappella Choir 3, 4; Election Comm. 3; Stud. Exch. Day 3, 4; Rally Comm. 4; Sr. Dance Comm.; Majorette Tattletale Staff 4.

BARBARA ANNE FIELDING
Babs

42 Carlon Street—Undecided

"Keep on the sunny side."

Girls' Glee Club 4.

PATRICIA A. FLANAGAN—Pat

36 Oakland Avenue—Peabody Hairdressing School

"Happy, happy heart."

GAA 2; Pep Club 3.

PATRICIA A. FLOOD

183 Oak Hill Ave.—Practical Nurse

"Quietness has its own charms."

Practical Nurse

NANCY FORGET—Nan

73 Maple St.—Office Work

"Good natured and full of fun."

Glee Club 3; Library Aid 3, 4; Blue Owl 3, Treasurer 4; Driver Education 3; Pep Club 3; Business Staff Co-Captain 4.

FRAZER SPENCER—Flyod

874 North Main St.—Air

"What should a man do but be merry."

Football 2, 3, 4; Basketball 2; Track 2.

GAFFNEY FRANCES—Fran

320 South Main St.—Nursing

"Her pleasing personality will carry her to the top."

Glee Club 2; Dramatic Club 2; Orchestra 3, 4; Blue Owl 3; Biology Club 3; Tattletale Business Staff 4; Leadership Training Course 4.

CALDWELL L. GAGNER—Carl

202 Knight Ave.—Air Force

"The best work in the world is done by the quiet."

ALAN D. GAMACHE—Abe
16 Highland St.—College
"Honest, sincere, fair, and square."
Blue Owl 4; Kev Club 4; Science Fair Committee 4.

DIANE GARECKI—Dede
69 Jessie Ave.—Business School
"It's the quiet worker who succeeds."

LEO GARRITY—Dipper
939 Newport Ave.—Air Force
"Happy go lucky—free as air. Never worry, never a care."

GAIL GAUDREAU—Gail
181 So. Main St.—College
"Sleek and slim with pep and vim."
Dance Committee 2, 3; Glee Club 2; Biology Club 3; Blue Owl 3; A Cappella Choir 3, 4; Drama Showcase 4; Majorette 4.

RICHARD E. GAUDREAU—Peter
19 Chestnut St.—Army
"Happy am I! From care I am free."
Dance Committee 2, 3; Dramatic Club 2.

ALAN HANSON—Al
30 Tyler St.—Army
"He's quiet—at times!"
Key Club 2, 3, 4.

ESTHER GIFFORD—Pat
34 Pine Street—Wilfred's Academy
"Talking is one of the fine arts."
GAA 2, 3; Glee Club 2, 3; Drama Showcase 2, 3, 4; Blue Owl 2, 3; Track 2; Softball 2; Library Aide 2; Dance Committee 3, 4; Pep Club 3, 4; Leadership Training Course 4; Tattletale Staff 4.

KENNETH GILSON—Ken
84 Tyler Street—College
"In him you have a loyal friend."
Video Club 2, 3, 4; Key Club 3, 4; Track 3, 4; Leadership Training Course 4.

ROBERT GIROUARD—Bo
200 South Main Street—Dental Surgery
"A teacher's delight."
Key Club 3, 4; Biology Club 3, 4; Debate Club 4; Drama Showcase 4.

LOIS A. GORMLEY
12 Eldridge Street—Air Age School, Boston
"She greets you with a smile."
Girls' Glee Club 2; GAA 2; Pep Club 3; Tattletale Business Staff.

LINDA A. GRAHAM—Lin
414 Brown St.—Bryant
"She is the kind whose nature never worries."
Basketball 2; Drama Showcase 2, 3, 4; GAA 2, 3; Blue Owl 2, 3; Alternate 4; Library Aide 3; Pep Club 3; Tattletale 4.

JEANNINE GRAVEL—Cookie
41 West Minster Ave.—Office Work
"A smile is the same in all languages."
Pep Club 3, 4.

CHARLES R. GRAVELINE—Dick
38 Prescott Street—Service
"I've got the world on a string."

CLAIRE GRAVELINE
11 Lafayette St.—Business School
"She's as busy as a bee."
Girls' Glee Club 2, 3; Pep Club 3; Student Council Alternate 4; Tattletale Typing Staff, Chairman 4; Language Club; Pin Committee 4; Leadership Training Course 4; Drama Showcase 4; Guidance Office 4.

MARGARET GRAY—Peggy
65 Russell Ave.—So. Attleboro College
"Peacefully, she treads her way among us."
Girls' Glee Club 2, 3; Blue Owl 2; GAA 2; A Cappella 4; Student Council 4.

MYRNA A. GRIFFITH—Mag
24 Peck St.—Undecided
"Dancing is her art."
Dance Committees 2, 3, 4; Tattletale Art Staff 4.

MARJORIE M. GRUDAIN—Margie
29 Horton St.—Secretarial Work
"Good humor is the health of the soul."
Girls' Glee Club 2, 4; Language Club 4; Tattletale Typing Staff 4; Leadership Training Course 4.

GEORGE GULA
65 Park Circle—R. I. School of Design
"Humorous, mellow, a most friendly fellow."
Track 2, 3, 4; Trade School Dance Committee 2, 3; Key Club 3, 4; Driver Education 3; Senior Social Committee 4; Student Council 4.

PAUL H. GURN—Unk
12 Orange St.—College
"Thought is the child of action.
Key Club 2, 3, 4; Biology Club 3, 4; Basketball 3, 4; Drama Showcase 4.

CYNTHIA I. HANSON—Cyn
30 Tyler St.—Modeling School
"Lively and full of fun."
Girls' Glee Club 2, 3, 4; GAA 3; Drama Showcase 3; Pep Club 3.

FORREST DANA HICKS
32 Pearl St.—Wentworth College
"My thought and conduct are my own."
Trade School Dance Committee 2, 3; Stamp and Coin Club 4.

ROBERT HIGGINS—Buz
155A Pleasant St.—Technical School
"O, why should my life all labor be?"

GEORGE HILL—Hillbilly
9 Roy Ave.—Air Force
"Life is short and I intend to enjoy it."
Baseball 2.

JUDITH HINDLEY—Judy
11 West Gate Road—College
"Another one of those cheerful hearts."
Sophomore Dance Committee 2; Glee Club 2; Home Room Treasurer 2; Leadership Training Course 2, 4; Blue Owl 2; Track 2; GAA 3; National Thespian Society 3, Treasurer 4; Drama Showcase 3, 4; Rally Committee 3; Basketball 3; Teachers' Club 3, 4; Tattletale Staff 4.

GERALDINE HOLBROOK—Gerry
29 Maynard St.—Receptionist
"A quiet mind is more desirable than a crown."
Girls' Glee Club 2, 3; Drama Showcase 2, 3, 4; Blue Owl 3; Tattletale Staff 4; Library Aide 4.

ARLEEN HOLCOMB—Hokey
718 So. Main St.—Air Line Hostess
"Cheerful company shortens the miles."
Girls' Glee Club 2, 3, 4; Basketball Team 2; Bowling Team 2; Pep Club 3.

LORRAINE HOLT—Lori
374 Robinson Ave., So. Attleboro—Bryant College
"An infectious laugh is her trademark."
Blue Owl 2, 3, 4; Sophomore Dance Committee 2; GAA 2; Drama Showcase 2, 3, 4; Photo Club 2; Pep Club 3; Junior Dance Committee 3; Senior Dance Committee 4.

JANICE HOPKINSON—Jan
6 Benefit St.—Mass. School of Art
"Always cheerful, always gay."
Sophomore Dance Committee 2; Junior Dance Committee 3; Senior Dance Committee 4; Blue Owl 3; Pep Club 3; Student Council 4; Drama Showcase 4; Tattletale Art Staff 4; Leadership Training Course 4.

RICHARD R. HOUGHTON—Hawk
73 Jessie Ave., So. Attleboro—S.M.U.
Key Club 2, 3, 4; Baseball 2, 3, 4; Basketball 2; Science Club 4.

PATRICIA IRZA—Pat
176 Pine St.—College
"Quiet and sincere—a true friend."
Girls' Glee Club 2; Stamp and Coin Club 4; Tattletale Business Staff 4.

LEONARD R. JENSON—Len
81 Rand Ave.—Carpenter

"He who has the will has success."

Football 2; Key Club 2, 3, 4; Student Council 2, 3, 4; TS Dance Committee 2, 3; Yearbook 4.

ALAN B. JOHNSON—Al
238 So. Main St.—College

"A cheery guy."

Student Council 2, 3; Key Club 2, 3, 4; Sophomore Dance Committee 2; Victory Dance Committee 2; Junior Ring Committee 3; Victory Dance Committee 3; Senior Social Committee 4.

BRUCE JOHNSON—Juice
111 Pine Rd.—S.M.U.

"Mischievous in a quiet way."

Baseball 2; Football Manager 2; Key Club 2, 3, 4.

DAVID G. JOHNSON—Dave
35 Pine St.—College

"His quietness may be deceiving."

Key Club 2, 3, 4; Sophomore Dance Committee 2; Baseball 2; Basketball 2; Student Council 2.

PETER F. JUDGE—Pete
26 Maple St.—Undecided

"He is the type whose nature never worries."

Football 3, 4; Baseball 3, 4; Student Council 3, 4; Junior Dance Committee 3; Victory Dance Committee 3, 4; Junior Election Committee 3; Senior Social 4; Rally Committee 4.

MARY ELLEN KELLIHER
63 Water St.

"She has a merry way."

Girls' Glee 2; Drama Showcase 2, 3, 4; Pep Club 3; Blue Owl 2, 3; Sophomore Dance Committee 2; Decoration Committee 3; A Cappella Choir 4; Tattletale Staff 4.

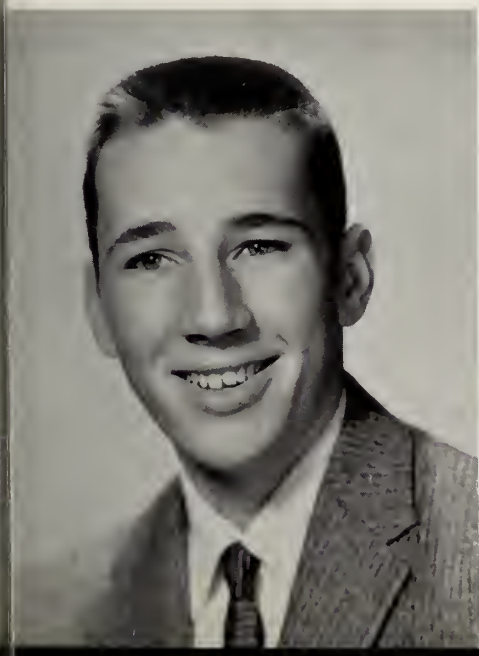

PHILIP KELLY—Kell
28 Hope St.—Undecided
"He'll be casual to the last."

PAUL KRACZKOWSKI—Paul
24 Emory St.—Service
"One accomplishes more by silence than by speech."

JANET LACOUR—Jan
36 Blackstone Road—Bryant College
"A mischievous miss."
Photography Club 4; Drama Showcase 4.

ELAINE LAFONTAINE—"Frenchie"
241 Read St.—Nursing
"Those sparkling eyes."
Student Council Alternate 2; Pep Club 2, 3; GAA 2, 3; GAA Treasurer 3; Language Club 4.

DAVID LAKE
36 George St.—Undecided
"He may be quiet, but more is learned by those of few words."

GEORGE EUGENE LALLIER—Killer
117 Union St.—Service
"He's full of mischief."
Trade School Dance Committee 2, 3; Driver Ed. 4.

YVONNE LALLIER
117 Union St.—College
"Still waters run deep."
Glee Club 2; Pep Club 2; GAA 2; Language Club 4.

IRENE A. LANGEVINE—Rene
1069 West St.—Nursing
"What she lacks in size, she makes up in good nature."
Glee Club 2; Pep Club 3; Language Club 4.

JEFFREY LEARY—Jeff
74 Handy St.—Business College
"Toward success this boy is bound."
Intramural Sports 2; Golf Club 2.

JOANNE LEE—Lee
24 Parker St.—Nursing
"Always lots of fun, she rates tops with everyone."
Language Club 2, 3; Glee Club 2, 3; Drama Showcase 2, 3, 4; Pep Club, Treasurer 3; Blue Owl 2, 3, 4; Majorette 4; Tri-Y Secretary 4; Dance Committee 4.

JOHN LEE—Jack
82 Dexter St.—Mechanic and Welder
"Happy as the day is long."
Indoor Track 2; Baseball 3; Tattletale 4.

GUY R. LIBERATORE—Buddy
Hatch Rd.—College
"Keen in mind, swift in sport."
Football 2, 3, Co-Captain 4; Basketball 2, 3, 4; Baseball 2, 3, 4; Student Council 2, 3, 4; Victory Dance 2, 3; Sophomore Dance Committee 2; Junior Dance Committee 3; Senior Social 4; Key Club 3, 4; Assembly Committee 2, 3; Election Committee 3; Honor Usher 3; Rally Committee 4.

LYNN E. LINNELL
31 Carleton St.
"Laugh and the world laughs with you."
Glee Club 2, 3, 4.

MARY JANE LUNDSTEN—Swede
65 Robert St.—College
"From top to toe, she's rarin' to go."
Language Club 2, 3; Glee Club 2, 3; Blue Owl 2, 3, 4; Sub. Cheerleader 3; Pep Club 3; Tri-Y 3, 4; Drama Showcase 4; Tattletale 4.

HOWARD McCLUSKEY—Mac
6 Althea Ave.—U.S. Air Force
"Good humored, frank, and free."
Dance Committee Trade School 2, 3; Student Council 4.

EMILY F. McCORMACK—"Em"
130 North Ave.—Office Work
"They like her most who know her."
GAA 2; Language Club 2.

MARGARET P. McCRACKEN—Peggy
4 Yale St.—Junior College
"I'm sitting on top of the world."
Dance Committee 2; GAA 2; Pep Club 3, 4; Tattletale 4.

PATRICIA McDOUGALL—Pat
8 Chester Ave.—Business School
"Full of fun, pep, and vigor."
Blue Owl 2, 3; Drama Showcase 2, 3, 4; Glee Club 2, 3, 4; Bowling Club 2; Pep Club 3; GAA 2, 3; Majorette 3, 4; Tattletale 4; Leadership Training Course 4.

BARRY M. McELENEY—Mac
451 Robinson Ave.—Air Force
"My thoughts and conduct are my own."
Basketball 2, 3, 4.

CAROL ANN McGINN
41 Solomon St.—Nursing
"Lively, ambitious, and full of fun."
Drama Showcase 2, 3, 4; Blue Owl 2, 3; Glee Club 2; Dance Committee 2; GAA 2, 3; Pep Club 3; Leadership Training 4; Dance Committee 4; Tri-Y 4; Tattletale Co-Editor.

COLLEEN E. McGINN—Coll
41 Solomon St.—Emmanuel College
"In her you have a loyal friend."
Language Club 2, 3; JV Basketball 2; Dance Committee 2, 3, 4; Drama Showcase 2, 3; Glee Club 2, 3; GAA 2, 3; Blue Owl 2, 3; Leadership Training 4; Student Council 4; Victory Dance Committee 4; Senior Social Committee 4; Tattletale 4.

CAROLYN McGOWAN—Carol
139 Cumberland Ave.—Office Work
"She smiles when others sigh."

THOMAS McINTYRE—Tom
17 Mechanic St.—Holy Cross
"A quiet boy—nice to know."
Key Club 2, 3, 4; Band 2, 3; Graduation Usher 3; Intramural Basketball 2; Tattletale 4.

ANN McKENNA—Sapphire
85 Mechanic St.—U. of Mass.
"Wit makes its own welcome."
Student Council 2, 4; Sophomore Dance Committee 2; Blue Owl 2, 3; GAA 2, 3; Basketball 2; Softball 2; Track 2; Rally Committee 2, 3, 4; Glee Club 2; Tri-Y 3, 4; Drama Showcase 3; Junior Dance Committee 3; President of Senior Class 4; Election Committee 4; Victory Dance 4; Senior Social 4; Tattletale.

JAMES McKENNA—Rat
85 Mechanic St.—U.S. Marine Corps
"A good sport is liked by all."
Football 2, 3, 4; Track 2, 4; Student Council 2; Intramural Basketball 2, 3; Sophomore Dance Committee 2; Junior Dance Committee 3; Senior Dance Committee 4; Pep Club 3; Key Club 3.

DAVID E. McMANUS—Mickey
522 Pleasant St.—Undecided
"He is a pal, a friend."
Trade School Dance Committee 2; Junior Dance Committee 3.

JUDITH MacDONALD—Judy
109 Scott St.—Office Work
"Quiet, but efficient."

LORRAINE T. MALOUIN—Lorrie
38 Hope St.—Emmanuel College
"If sincerity were golden, Her mint would be rich."
Pep Club 3; Blue Owl 3; Language Club 3, 4; Biology Club 4; Leadership Training Course 4; Drama Showcase 4.

JOHN MARSDEN—Jack
216½ Pine St.—University of Massachusetts
"A good man is hard to find."
Student Council 2, 3, 4; Key Club 2, 3, 4; Band 2, 3; Sophomore Dance Committee 2; Honor Usher 3; Victory Dance Committee 3; National Honor Society 4.

EDWARD MENDES—Babe
15A Foley St.—Army
"Rules are made to be broken."
Football 2, 3, 4; Basketball 2, 3, 4; Sophomore Dance Committee 2; Junior Dance Committee 3; Senior Dance Committee 4; Victory Dance 2, 3; Rally Committee 3; Blue Owl 4; Drama Club 4.

JOAN A. MESSENGER—Pigeon
84 Forest St.—Business School
"Love every moment you live."
Pep Club 3, 4; Sophomore Dance Committee 2; Drama Showcase 2, 3, 4; GAA 2; Senior Social Committee 4; History Committee on Tattletale 4; Tri-Y 4; Home Room Treasurer 4; Tri-Y Dance Committee 4; Leadership Training Course 4.

JANE-ANN MONNIER
2 Tappan Ave.—Commercial Artist
"Success comes only after hard work."
Sophomore Dance Committee Chairman 2; Drama Showcase 2, 3; National Honor Society 3, President 4; Junior Dance Committee 3; Pep Club 3; Leadership Training Course 3; Co-Editor Tattletale 4; Tri-Y; Co-Chairman Tri-Y Dance 4; Senior Social Co-Chairman 4.

ALBERT J. MORIN—Moe
4 Knoll St., So. Attleboro—Undecided
"All great men are dead, and I am not feeling well."

BEVERLY MORSE—Bev
300 Richardson Ave.—Undecided
"A quiet girl, but lots of fun."
Photography 4; Tattletale Business Staff 4; Drivers' Ed. 4.

REBECCA A. MULLANEY—Becky
8 Edgewood Ave.—Boston Children's Hospital
"Quietness has its own charms."
GAA 2, 3; Basketball 2, 3; Track 2; Bowling 2; Modern Dance 2; Pep Club 3; Language Club 3, 4; Blue Owl 3; Library Aide 3; Biology Club 4; Leadership Training Course 4.

PATRICIA A. MURRAY—Pat
89 Hawthorne St., So. Attleboro—Undecided
"Always a smile."
Blue Owl 2, 3; Girls' Glee Club 2; GAA 3; Drama Showcase 3, 4; Pep Club 3; Tattletale History Staff 4.

ANN NELSON
147 Tiffany St.—Work
"She who lives contented possesses everything."

NICHOLES WILLIAM NERNEY—Nick
50 Tanager Rd.—College
"The world's no better if we worry; Life's no longer if we hurry."
Basketball 2, 3; Sophomore Dance Committee; Track 3, 4; Dance Committee 3, 4.

BRUCE E. NEWCOMB
Pike Ave.—Undecided
"I am just beginning to live."
Dance Committee 2; Key Club 4.

JUDITH NICKERSON—Nicky
19½ Hodges St.—Office Work
"She is a lady from soul to crown."
Basketball 2, 3; Track 2; Softball 2; Modern Dance 2; GAA 2, 3; Girls' Glee Club 2; Bowling 2; A Cappella Choir 3, 4.

ROBERT E. NOLIN—Bob
5 James Court—U.S. Air Force
"He attains whatever he attempts."
Trade School Dance Committee 2, 3; Coin and Stamp Club 4.

LINDA O'BRIEN—Rusty
1 Park Drive—Secretary
"Good humor is the health of the soul."
Girls' Basketball 2; Drama Showcase 2, 4; GAA 2, 3, 4; Pep Club 2, 3; Blue Owl 2, 3.

CAROL ODELL
1536 West St.—College
"People of few words are best."

SANDRA C. PAILLE—Sandy
34 Hodges St.—Boston Children's Hospital
"Good nature cannot be disguised."
Band 2, 3, 4; Orchestra 2, 3, 4; GAA 2, 3; Softball 2; Bowling 2; Basketball 2; Tattletale 4.

CAROLYN E. PATENAUDE—Carol
1346 Newport Ave.—Law School
"Silence hath more eloquence than speech."
Blue Owl 2, 3; Drama Showcase 2, 3, 4; GAA 2, 3; Pep Club 3; Stamp Club 4; Photography Club 4.

SHEILA A. PEDINI
75 Jefferson St.—Nursing
"Easy to look at, nice to know."
Glee Club 2; Blue Owl 2; Pep Club 2, 3; Drama Showcase 2, 3, 4; National Thespian Society 3, 4; Sub-Cheerleader 4.

ALICE PEDRO—Al
105 Parker St.—Office Work
"Little and lively."
GAA 2, 3; Glee Club 2, 4; JV Basketball 2; Pep Club 3.

DAVID PEDRO—Dave
32 Alden St.—Electronics
" 'Tis music that makes the world happy."
Football 2; Glee Club 2, 3, 4; A Cappella Choir 3, 4.

PAULINE PERRY—Paul
420 Brown St.—Office Work
"A smile is the same in all languages."
Girls' Basketball 2.

SUSAN D. PERRY—Sue
7 North Ave.—Business School
"A happy girl with a cheerful heart."
GAA 2, 3; Blue Owl 3; Drama Showcase 3, 4; Pep Club 3; Tattletale Staff 4.

VIRGINIA A. PINEO—Ginny
221 Clifton St.—College
"She is pretty to look at and nicer to know."
Glee Club 2; Student Council Rep. 2; Victory Dance Committee 2; Sophomore Dance Committee 2; Junior Dance Committee 3; Pep Club 3; GAA 3; Blue Owl 4; Senior Social 4; Leadership Training 4; Tattletale Staff 4.

ROBERTA A. PLANTE—Bert
13 Lamb St.—Modeling School
"Her neatness and sweetness will never let her down."
Glee Club 3, 4; GAA 3; Blue Owl 3, 4; Drama Showcase 3, 4; Tattletale Staff 4.

LORETTA POIRIER
38 Parker St.—IBM Business School
"Live, love, laugh, and be happy."
GAA 2, 3; Blue Owl 2, 3; Pep Club 3; Drama Showcase 3, 4; Language Club 4; Tattletale Typist 4.

DENNIS POISSANT—Red
153 Pine St.—College
"A world without fun is a poor one."
Football 2; Dance Committee 2, 3; Blue Owl 2; Key Club 3, 4.

LAURETTE J. PROULX—Lu
Reynolds St., RFD #1—Secretary
"Sweet and rather on the quiet side."
Language Club 2, 3, President 4; Pep Club 3; Tattletale Typing Staff 4; Leadership Training Course.

MARILYN D. PROULX
20 Deanville Rd.—Receptionist
"Though she is quiet, one knows she is there."
Blue Owl 2; Language Club 2, 3, Treasurer 4; Girls' Glee Club 2.

NANCY PURNELL—Nance
Tremont St., Rehoboth—Children's Nursing
"She seems as happy as a wave that dances on the sea."

DIANE L. RAINVILLE—Dede
6 Atwood St.—Nursing
"Efficient and capable in every way."
Language Club 2, 3, 4; GAA 2; Drama Showcase 2; Girls' Glee Club 2, 3; Biology Club 3, 4.

MARSHALL F. REILLY—Rye
12 Peck St.—College B.C.
"Watch it girls, Here I come!"
Football 2, 3, 4; Basketball 2, 3, 4; Baseball 3, 4; Track 4; Student Council 4; Rally 4.

RICHARD A. REMIERS—Dick
34 Rocklawn Ave.—Undecided
"With his talent for art he has a good start."
A Cappella Choir 2, 3; Boys' Glee Club 2, 4.

ROBERT RIPLEY—Bob
381 South Ave.—Medicine
"All geniuses are not quiet."
Leadership Training Course 2, 4; Student Council Alternate 2; Student Council 3, 4; Key Club 3, 4; Biology Club 3, 4; Junior Ring Committee 3; National Honor Society 3, 4; Honor Usher 3.

DOUGLAS P. ROBISTOW—Doug
34 Third St.—Air Force
"He makes a game of life."
Basketball 4.

JEFFREYANN ROLLINS—Jeff
259 Park St.—Lab Technician
"She who is quiet and pleasant will always travel the highway of the best."
Blue Owl 3; Pep Club 3; Language Club 4.

DENNIS ROMERO—Den
1 Harvard St.—College
"He is a quiet lad—at times."
Leadership Training Course 4.

DIANE E. ROSE—Di
156 North Ave.—Office Work
"Always ready to serve."
Language Club 2, 3, 4; GAA 2, 3, 4; Photography Club 2, 3, 4; Leadership Training Course 2; Pep Club 3; Tattletale Business Staff Manager 4.

PAUL RUSHLOW—Paul
18 Foley St.—Forestry School
"A little bit of comedy is enjoyed by all."
Key Club 2, 3, 4; Track 4.

CAROLE ST. PIERRE—Care
805 Park St.—Business Work
"With a merry heart and a joyful manner."
GAA 2; Pep Club 3; Blue Owl 3, 4; Junior Dance Committee 3; Usher at Graduation 3; Tattletale Business Staff 4; Senior Social Dance Committee 4; Leadership Training Course 4.

JEANNE E. ST. PIERRE—Jeannie
11 Lamb St.—Bookkeeper
"Keep it gay."
Tattletale Business Staff 4; Language Club 4.

PATRICIA SANFORD—Pat
46 James St.—Office Worker
"With a mischievous air."
GAA 2, 3; Pep Club 3.

JOHN N. SCHNEIDER, JR.—Jack
16 Horton St.—Builder and U.S. Army
"For he's a jolly good fellow."
Boys' Glee Club 2, 3, 4; Dance Committee 2; A Cappella Choir 3, 4; Key Club 3, 4.

SYLVIA J. SEARS—Syl
645 Park St.—Fisher Junior College
"A light heart lives long."
Blue Owl 2, 3; GAA 2, 3; Photography Club 3, Vice President 4; Tattletale Business Staff 4.

BETTIE J. SIMONEAU—Iddy Biddy Bettie
16 Carpenter St.—Office Worker
"Sweet and friendly."
Pep Club 3; Tattletale Typing Staff 4.

CORRINE SMITH
14 Cote St.
"A quiet gal, and a pleasant pal."

NORMAN SMITH
28 Pearl St.—Air Force
"Schools are workhouses, not playhouses."
Sophomore Dance Committee 2; Junior Dance Committee 3; Trade School Dance Committee 2, 3.

MARCIA L. SOPER
84 Mulberry St.—Nursing
"Set in a frame of shining golden hair."
Girls' Glee Club 2; Drama Showcase 2; Dance Committee 2, 3, 4; Tri-Y 3, 4; Majorette 3, Head 4; A Cappella Choir 3, 4; Class Secretary 4; Tri-Y President 4; Leadership Training 4; Senior Prom Committee.

JOYCE SOUCY—Souce
110 Knight Ave.—Stenographer
"A bundle of mischief, an ocean of smiles."
Blue Owl 2, 3, 4; Drama Showcase 2, 3, 4; Pep Club 3; GAA 2; Dance Committee 2, 3, 4; Photo Club 2; JV Cheerleader 3; Library Aide 3.

HELEN J. SOULE
346 Oak Hill Ave.—College
"Ever loyal, ever true, to do whatever she's asked to do."
Glee Club 2; A Cappella Choir 3, 4; Biology Club 3, 4; Blue Owl 3; Tattletale Staff 4; Senior Dance Committee 4.

ELLEN STEVENS—El
Agricultural Ave.—Teachers College
"A girl who quietly wends her way, and does her duty day by day."
Pep Club 3; FTA Club 4; Language Club 4; Tattletale Staff 4.

JANET STEWART
31 Third St.—College
"A newcomer to our midst, but how pleasant is this pretty stranger."
Student Council 2, 3; Class Secretary 2; PAL Cheerleader 2, 3; Intramural Sports 2, 3; Port Washington HS Sub-Cheerleader 4; Language Club 4.

JON C. STRAIGHT—Carl
Orange St.
"He's the life of the party."
Key Club 3, 4; Biology Club 3, President 4; Drama Showcase 4; Debate Club 4.

BRUCE STROM
83 Clifton St.—Navy
"Full of mischief."

WILLIAM STROM—Bill
83 Clifton St.—U.S. Coast Guard
"In worrying he does not believe."
Blue Owl 2; Dance Committee 3.

DANIEL SULLIVAN—Dan
34 Parker St.—College
"Good-looking, easy going, nice to know."
Class Treasurer 2, 3, 4; Football 2, 3, 4; Basketball 2, 3, 4; Baseball 2, 3, 4; Student Council 2, 3, Treasurer 4; Sophomore Dance Committee 2; Victory Dance Committee 2, 3; Junior Dance Committee 3; Assembly Committee 3; Junior Ring Committee 3; Senior Social Committee 4; Rally Committee 4.

KATHLEEN SULLIVAN—Kathy
33 Lexington Ave.—Office Work
"From a little red spark may burst a mighty flame."
Girls' Glee Club 2; Blue Owl 2, 3; Pep Club 3; A Cappella Choir 3, 4.

JOHN SUTCLIFFE—Jack
86 South Ave.—Generals Motors School
"Ambition makes for success."
Cross Country 2, 3, 4; Indoor and Spring Track 2, 3, 4; Trade School Dance Committee 2, 3; Senior Social Committee 4; Tattletale Committee 4.

MARILYN THERRIAN—Mar
183 County St.—Office Work
"A smile is worth a million dollars—and it doesn't cost a cent."
Sophomore Dance Committee 2; Blue Owl 3; Junior Dance Committee 3; Pep Club 3; Student Council 3; Honor Usher 3; Tri-Y Scribe 3; Tri-Y 4; Drama Showcase 4; Tattletale Business Staff 4.

IRVING THOMAE—Irv
123 Berwick Rd.—M.I.T.
"Knowledge is power."
Science Club 2, Secretary 3, President 4; Band 2, 3, 4; Video Club 2, 3, 4; Leadership Training Course 2, 4; National Honor Society 3, 4; A Cappella Choir 3, 4; Boys' State 3; Biology Club 4; Tattletale Staff; Key Club 4; Science Club of Eastern Massachusetts 3, 4; Massachusetts State Science Fair 3.

NANCY R. VICKERY—Nan
Park St.—College
"Delightful to know."
Tri-Y 3; Blue Owl 3; JV Cheerleader 3; Junior Dance Committee 3; Drama Showcase 4; Tri-Y Dance Committee 3, 4.

JEAN E. WAGSTAFF—Jeanne
54 Bliss Ave.—Secretary
"A good secretary she will be."

BARBARA J. WAHL—Barb
13 Simpson Ave.—Teaching
"Her quiet manner conceals a radiant spirit."
Blue Owl 2, Treasurer 3, Editor 4; GAA 2, 3; Drama Showcase 2, 3, 4, President; Glee Club 2; National Honor Society 3, 4; A Cappella Choir 3, 4, Secretary; Honor Usher 3; Girls' State 3; Language Club 4; Tattletale Staff 4; FTA 4.

JOYCE WHITE—Joyce
153 Oakhill Ave.—Nursing
"A willing and helpful friend."
Biology Club 4.

GEOFFREY WILKES—Geoff
66 Dennis St.—College
"My life has only begun."
Boys' Cooking Club 2.

KATHARINE S. WILMARTH—Kathie
44 Commonwealth Ave.—Airline Hostess
"Full of pep and vigor, too, doing things she shouldn't do."
GAA 2, 3; Drama Showcase 2, 3; Blue Owl 2, 3; Girls' Glee Club 2; Pep Club 3; A Cappella 3, 4; Drivers' Ed. 4; Tattletale Staff 4.

SANDRA C. WNUK—Sandy
9 Turner St.—
"You'll get by with that twinkle in your eye.
Blue Owl 3; Pep Club 3; Drama Showcase 3, 4; GAA 3; Tattletale Business Staff 4.

PATRICIA E. YOUNG—Pat
19½ Leroy St.—Kindergarten Teacher
"Five foot two, eyes of blue."
Blue Owl 2, 3, 4; Drama Showcase 2, 3, 4; GAA 2, 3; Language Club 4; Modern Dance 2; Bowling Club 2; Pep Club 3; Tattletale Staff 4; Future Teachers Club 4.

I wonder what this is all about?

Isn't she sweet!

Barry McEleny—he's our man!

Pat and Carolyn

It really can't be that bad, Irv!

Mary-Jane and Beanpole

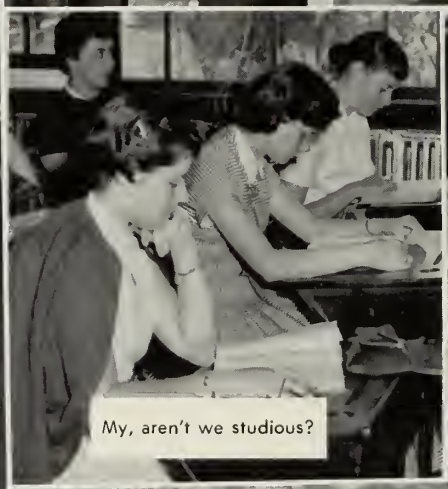

My, aren't we studious?

Posing for animal crackers, girls?

Remember this Pajama Party?

Oh, come now, Linda!

What's so interesting over there, kids?

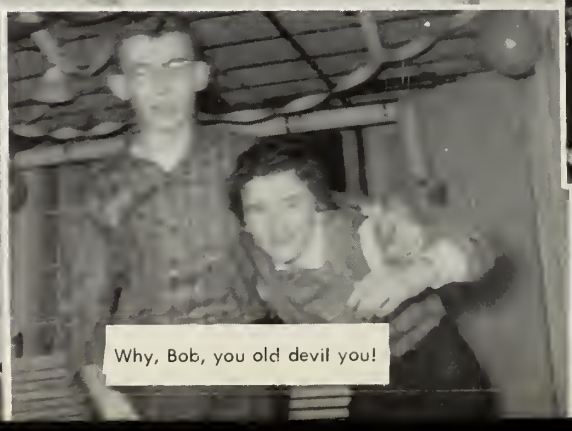

Why, Bob, you old devil you!

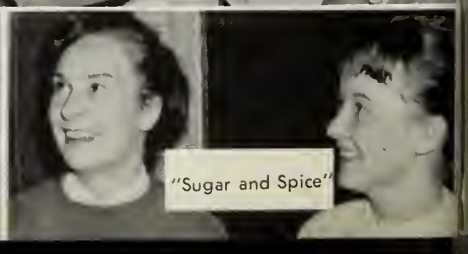

"Sugar and Spice"

Well, Dan, we always suspected it, but now we're sure!!

Co-Captains Pete and Bud

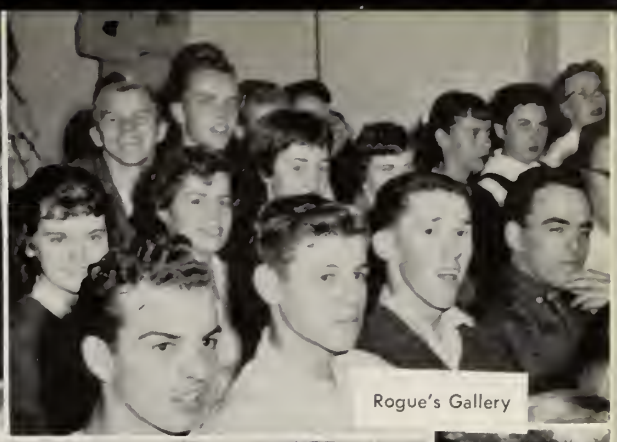

Rogue's Gallery

Jump, Pam, jump!

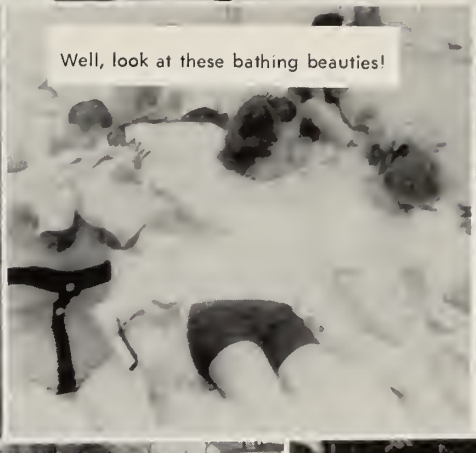

Well, look at these bathing beauties!

What's up, Helen?

Ten little Indians sitting in a row!

My, aren't you the charmer, Florio!

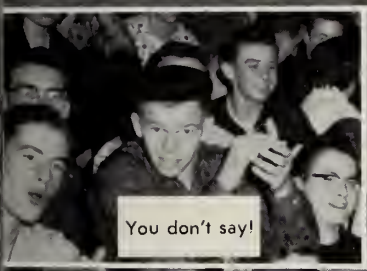

You don't say!

What's going on here?

Wayne

These are the Men!!

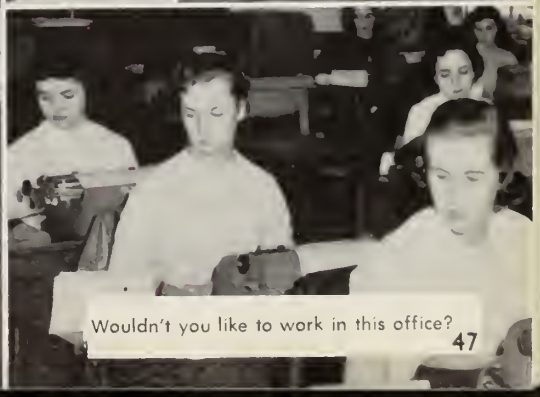

Wouldn't you like to work in this office?

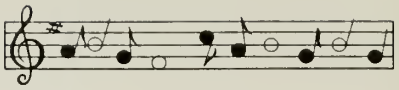

MEMORY LANE

Many events occurred during our high school days which we may someday recall with amusement.

Do you remember the time senior Ted Dingly astounded everyone by jumping out of a first floor window on a bet? He was the proud winner of fifty cents—for a while!!

Our principal, Dr. Thomas Richardson, was new to A.H.S. in 1955 as were we. He brought to Attleboro High a new policy of administration which soon won him a place of high regard among both the students and the faculty. Mrs. Warren became the new Office Secretary that year too.

During the football season the team adopted a cat, which took up residence in the players' lockers until it was discovered by the faculty.

Drama Showcase took a trip to Boston to see a play, "The Ponder Heart" during the winter months of our sophomore year. Mr. Willy, the club's advisor, became bus sick on the way home and turned green; remember?

Sorrow, too, came to A.H.S. with the passing away of Head Custodian Harry Houghton. Beloved by everyone, Harry will be long-remembered for his friendly ways and the spark of gaiety which he added to our rallies by singing and dancing for us. His performance of the Charleston always brought down the house.

Clarence Fishbach took over Harry's duties at the high school as the janitor.

The South Attleboro Junior High School was opened that year as was St. John's Parochial School.

Can anyone forget the "lunch strike" that we had due to an over dose of braised hamburg and tuna fish?

Do you recall the time John Coleman passed out cigars when his daughter was born shortly after Thanksgiving? His wife, Judy, returned to school in January and was graduated a member of the National Honor Society. Attleboro High will long remember this well-liked couple and also Johnny's skill at basketball.

Do you remember when the container used for scattering the snow in the "White Christmas" number of the Christmas Concert fell and injured someone in the audience? That certainly was a heavy snowfall!

The Student Court originated in our junior year after eggs were thrown on the basketball floor during a game at the Armory. There were no more such occurrences!

The traffic lights were installed in the center about that time. Remember?

Our worthy opponents from North painted the front of A.H.S. with red paint which lingered on in spite of efforts to remove it.

Who from Home Room 106 can forget the spaghetti supper that Mr. Bianchi put on at his home for them?

Jim McKenna was hurt in a football game that year also, and was hospitalized due to injuries, but recovered quickly.

Mrs. Sue Boyd replaced Mrs. Ottmar as the girls' gym teacher.

Rooms 101 and 102 were transformed from two classrooms into one large study hall.

We began to hear music in the Cafeteria about this time. Does everyone remember Elvis Presley and his recording of "Blue Suede Shoes?"

Mr. Ralph Sturke became Superintendent of Schools in Attleboro on September 1, 1956, replacing Dr. Anson Barber.

Rooms 207A and 302 appeared as classrooms, the former cutting the Art Room in half and the latter for use as a remedial reading room. Room 8, beyond the coach's office, became reactivated as a classroom that year.

Disappointment ran high around the school in September upon our return when we discovered that Mrs. Gerlach was not among those returning.

The Knights of Columbus Hall was erected on John Street.

Girls remember the pajama party at Kathy's house and our little trip to Kingdom Hall?

The annual basketball game between the three Tri-Hi-Y clubs was a memorable event. There aren't many who can play basketball as they did.

The Tri-Hi-Y weekend at the Cape is something that we girls won't forget either. Remember how close we came to getting the ambulance called at three A.M., kids?

The year before that we had a great time at Kiff's house. Who remembers meeting some of the "local yokels," and the "milk party" that we had with them?

In our senior year, Mr. Freeman Hall became Acting Principal of Attleboro High School replacing Dr. Richardson who remained with us for only three days of our senior year.

The ultra-modern Murray Universalist Church was opened on North Main Street during our senior year.

The local Y.M.C.A. was expanded, and a new pool was built, making the "Y" a popular gathering spot for all.

Doug Carey tripped over a table in the Trade School, hurt his foot, and sported a cast for a few weeks.

President Eisenhower greatly startled the nation when he had a heart attack; his speedy recovery was hailed by all.

The Russians' first "Sputnik" was launched in our senior year, putting the world, the United States in particular, in an uproar; science and education took on new meaning in 1958.

Much talk was heard about the new high school but no obvious action was taken with the exception of land negotiations.

Kathy Wilmarth got her finger caught in a test tube in the chemistry lab and was finally rescued by a janitor who cut it off her finger, remember?

We hope that these incidental anecdotes have helped you to recall and chuckle over your teen-age years at Attleboro High. We feel sure that you'll recall many more incidents, especially those that didn't pass our Board of Censors!

THE EDITORS

CLASS HISTORY

SOPHOMORE YEAR

Who can forget that day in September of 1955 when, with high hopes and fearful hearts, we, the class of 1958, entered the doors of A.H.S for the beginning of our Sophomore year. We were a motley group, but it wasn't long before we adjusted to high school life and began to work as a unit.

Our first main event was the election of our class officers. Ann McKenna was elected president, Joanne Field, vice president, Pam Conro, secretary, and Danny Sullivan, treasurer.

In other elections, Wayne Anderson, Charlotte Brien, Gerald Colman, Judith Ewen, Alan Johnson, Elaine LaFontaine, Guy Liberatore, Jim McKenna, John Marsden, Joan Nicholson, Virginia Pineo, Robert Ripley, Marcia Soper, Leonard Jenson, and Douglas Carey were voted to represent us on the Student Council.

What a thrill it was to attend our first Turkey Day Game as students of A.H.S.! Doing a fine job on the gridiron at North for the Blue and White were Richard Barber, Wilfred Jacques, Daniel Sullivan, James McKenna, Guy Liberatore, Spencer Frazer, David Pedro, Marshall Reilly, Bruce Fisher, and Leonard Jenson, As a fitting climax, a Victory Dance was held Thanksgiving evening. Joanne Field reigned as our Sophomore queen.

Our class was well represented at the Armory, as Guy Liberatore, Marshall Reilly, Edward Mendes, Barry McEleney, and Dan Sullivan carried us on to many victories during our basketball season.

Our girls, not be outdone, showed that they, too, could win many honors. Collen McGinn, Judith Nickerson, Joan Lee, Lorna Boardman, Lillian Blanchard, Ann McKenna, Pat MacDougal, Linda O'Brien, Brenda Cheney, Pauline Perry, Claudette LaVoie, Sandra Paille, Carol St. Pierre, Alice Pedro, and Becky Mullaney made up our girls' basketball team.

One of our most memorable events as Sophomores was our first class dance, "Carousel." Under the direction of Mrs. Gerlach, the committee consisting of Jane-Ann Monnier, Chairman, Judie Ewen, Charlotte Brien, Joan Messenger, Janice Hopkinson, Judy Hindley, Myrna Griffith, Wayne Anderson, Dan Sullivan, and Edward Mendes, did an outstanding job to carry out the Carnival theme. Dancing and entertainment were enjoyed by everyone amid gay-colored streamers and wall decorations of clowns and carousels, making our Sophomore dance a huge success.

In the spring Marcia Soper, Brenda Cheney, and Pat MacDougall became majorettes. Pam Conro, Joan Nicholson, Roberta Raposa and Sue Campbell represented we sophomores on the cheering squad. We left gladly in June for vacation but we were already anticipating our return in September as Juniors when we would be able to laugh jokingly and say, "Sophomores!"

The success of our Sophomore Year was due in part to Miss Grace Daley, our advisor, who helped us through the year; we would like at this time to express our appreciation for her help.

JUNIOR YEAR

As we returned to classes in the fall, we found that it felt rather strange, but awfully good, to be "upperclassmen" at last.

Our second year at A.H.S. proved to be even better than our first as the days sped quickly by!

Wayne Anderson became class president and again serving as officers of our class were Joanne Field, vice president; Pam Conro, secretary; Dan Sullivan, treasurer.

Student Council representatives were Lorna Boardman, Pat Bernier, Suzanne Campbell, Susan Feeney, Alan Johnson, Peter Judge, Guy Liberatore, John Marsden, Joan Nicholson, Robert Ripley, and Marilyn Therrian.

Upholding the name of A.H.S. in both football and basketball were: Dan Sullivan, Wayne Anderson, Edward Mendes, Guy Liberatore, Barry McEleney, Wilfred Jacques, Douglas Carey, Spencer Frazer, Jim McKenna.

Becky Mullaney, Judy Nickerson, Judy Hindley, and Lillian Blanchard represented our class on the girls' basketball team.

Christmas time rolled around again with we juniors all proudly displaying our "square" rings; which had won out over the "rounds." Thanks to Balfour's we possess a class ring which we will long cherish and be proud to wear.

After being thoroughly initiated, ten junior girls were inducted into Tri-Y, the girls' service organization of the school. Whoever thought Sue Campbell, Marilyn Therrian, Nancy Vickery, Ann McKenna, Judie Ewen, Marcia Soper, Pam Conro, Joni Nicholson, and Mary Jane Lundsten would ever be seen wearing stripes with plaids, pushing peanuts across the gym floor, or refusing to talk to boys???

Our class again chose Joanne Field queen of the Victory Dance. Next came our Junior dance which was called "Hawaiian Paradise," with the decorations as heavenly as the name. Our committee consisted of Esther Gifford, Pam Conro, Virginia Pineo, Jane-Ann Monnier, Judie Ewen, Joyce Braga, Cathy Barrett, John Driscoll, Lillian Blanchard, Janice Hopkinson, Myrna Griffith and Wayne Anderson. Set in a tropical paradise with a background of palms and moonlight, couples danced on a crowded floor around a flower-bedecked pool. Again our class dance was an outstanding success.

Once again headlines were made as Brad Allen, Dave Farnell, Irving Thomae, Wayne Anderson, and Thomas McIntyre were selected to attend Boys' State. Jack Marsden served as the alternate. Barbara Wahl was elected Girls' State representative with Susan Feeney as her alternate.

Excitement filled the air in May as everyone wondered who would be chosen for National Honor Society! How proud everyone was of those who were finally tapped. Jack Marsden, Sue Feeney, Irving Thomae, Pam Conro, Brad Allen, Thomas McIntyre, Jane-Ann Monnier, Wayne Anderson, and Barbara Wahl were the lucky Juniors. Jane-Ann Monnier was elected president of the group.

As summer rolled around again, Joan Lee, Joanne Field, and Gail Gaudreau were added to the Majorette corps which Marcia Soper was elected to head for the coming season.

Once again it was time for the co-editors of the Tattletale to be chosen; everyone worked feverishly making their "dummy" yearbooks. When the points were all counted, Carol Ann McGinn and Jane-Ann Monnier were chosen the co-editors of the 1958 Tattletale.

Soon it was June, and with many goodbyes, we parted for our summer vacations, now full-fledged Seniors at last!

SENIOR YEAR

In September our eagerly awaited Senior year was finally here! To make this year the very best yet, we chose Ann McKenna as our president, Joanne Field as our vice president, Marcia Soper as our secretary, and Dan Sullivan as our treasurer.

We were very proud of our athletes this year as Pete Judge and Guy Liberatore co-captained our squad which was made up of Marshall Reilly, Jim McKenna, Spencer Frazer, Doug Carey, Dan Sullivan, John Driscoll, Edward "Babe" Mendes, Roger Bodemer, and Doug Robistow. These boys turned in many fine performances on the gridiron and brought home many victories.

Cheering the team were: Pam Conro, head cheerleader, Sheila Pedini and Janet Stewart, senior members of the squad.

Wayne Anderson presided over Student Council in this our final year with Pam Conro, vice president; Joanne Field, secretary; and Dan Sullivan, treasurer. Our representatives and alternates were: Peter Judge, Guy Liberatore, Brad Allen, Judie Ewen, Peggy Gray, Robert Ripley, Ann McKenna, Janice Hopkinson, Bill Abbott, Claire Graveline, Marcia Soper, and Colleen McGinn.

Autumn was now upon us and appropri-

ately our Senior Social was called "Harvest Holiday." This committee consisted of Jane-Ann Monnier, Virginia Pineo, Ann McKenna, Joanne Field, Marcia Soper, Joan Messenger, Charlotte Brien, Edward Mendes, Dan Sullivan, and Janice Hopkinson worked diligently to make this one of the finest social successes of our high school days. Corn stalks, pumpkins, cornucopias, and brightly colored leaves provided the background for this dance.

The pumpkins for the dance were supplied by the new initiates of Tri-Y, as part of their initiation. Chosen were Carol McGinn, Joan Messenger, Colleen McGinn, Jane-Ann Monnier, Barbara Wahl, Charlotte Brien, Brenda Cheney, Shelia Pedini, Janet Stewart, and Joan Lee. Once again the fashion rules were violated as they appeared in outlandish get-ups which definitely made them stand out!!

The highlight of the year for many was their induction into the National Honor Society.

D.A.R. good citizen of our class was Susan Feeney.

Our Senior Prom, entitled "Stardust," was held in February of 1958, the most gala event of our social season. The gym was transformed into a glittering ballroom; the walls were covered with shaded blue curtains, colored lights reflected through columns which were placed on the floor, stars were suspended from the ceiling, and the mirrored ball glittered over all. Mr. Ralph Bianchi rendered "Stardust" and "The Queen of the Senior Prom." A grand march followed the crowning of the King and Queen and the four princesses who attended them. The Prom Committee, advised by Miss Violet Connolly, was made up of Esther Gifford, Catherine Barrett, Ann McKenna, Joanne Field, Marcia Soper, Daniel Sullivan, Marilyn Therrian, Janice Hopkinson, Lillian Blanchard, Lorraine Holt, Jon Ahlquist, James McKenna, Alan Johnson, George Lallier, Edward Mendes, Virginia Pineo, Howard McClusky, Robert Nolin and John Sutcliff.

Student Teachers Day was held also, with the students of A.H.S. taking over the duties of the faculty from those of the principal to those of the janitors.

Graduation was soon upon us, making our last few weeks at Attleboro High full of excitement and preparedness for the big event. The Reception took place at the King Phillip Ballroom in Wrentham and will be long remembered by all who attended. It was a fitting climax to our high school days, being the last social event which we held as a class.

After many weeks of fittings for caps and gowns, speech-writing, and the like, we, the Class of 1958, in a formal ceremony held in June at Hayward Field, were graduated from Attleboro High School. Many of our classmates were distinguished for their outstanding abilities and achievements during the ceremonies which were attended by a multitude of friends and relatives.

As we started on our separate paths to make our ways in the world, many of us looked back and regretted that this part of our lives had come to a close. The future holds much in store for each and every one of us and the training and guidance which we obtained in high school has prepared us for it. We sincerely hope that each of you will find prosperity and happiness, and to some of you, future greatness, in the years that lie ahead.

See you at the class reunion!

JOAN MESSENGER
BARBARA WAHL
PATRICIA MURRAY
Class History Committee

What's my line?

We use Ipana!

Lorna

The Onion Skins.

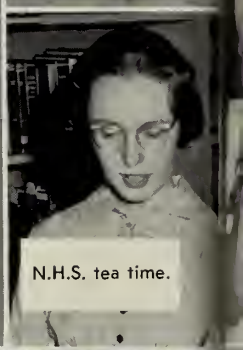
N.H.S. tea time.

What goes up—

Sunburn time!

Bobby's—any day!

Try hard, Betsy!

Cram time.

Yeah, team!

Mum's the word!

What to do?

John and Donna

Tri-Hi-Y weekend on Cape.

Something's up!

O, you kid!

No, I can't go out!

Badge of office.

TRADE

W. Brennan, R. Bertrand, N. Briggs, F. Convey, R. Denham, R. Estrella, R. Harrison, R. Heap, R. Hewes, F. Hicks, G. Hilsman, W. Holbrook, J. Hunter, R. Johnson, W. King, D. Lake, A. LaPalme, R. Larivee, J. Lee, J. McKearney, D. McManus, J. Menard, H. Morin, R. Nolin, R. Pelletier, N. Smith, R. Smith, N. Santos, R. Sousa, R. Souto, J. Sutcliff, R. Wood, D. Brady,

R. Brask, M. Brien, D. Carey, D. Cargill, R. Cargill, R. Catudal, R. Conley, R. Cummins, R. Dyer, P. Garrity, R. Gaudreau, G. Gula, R. Gula, R. Gurn, E. Halquest, T. Horrocks, L. Jenson, W. Kloc, G. Lallier, H. McClusky, J. Moresco, J. Murphy, W. O'Neil, R. Paille, J. Pedro, A. Perry, N. Plante, G. Rocha, R. Soares.

Mr. Hebden

MR. MILLER

Congratulations on finishing your high school work! By obtaining this diploma you have proved that you can put your mind to a project and can see it through. I sincerely hope that each one of you will become an expert in whatever trade you choose. For many years, men with a trade have led happy lives. Remember a trade is only what you make it. Make the most of yours—be an expert!

Sincerely,
HENRY MILLER

Director of Attleboro High Trade School

SUPER

Most Popular
GUY LIBERATORE

Most Popular
ANN McKENNA

Best Personality
PETER JUDGE

Best Personality
JOANNE FIELD

Best Looking
MARSHALL REILLY

Best Looking
SANDRA WNUK

Cutest
FRANK DOWGIALA

Cutest
MARILYN THERRIAN

Neatest
DAN SULLIVAN

Neatest
KATHLEEN SULLIVAN

LATIVES

Most Sophisticated
ROBERT RIPLEY

Most Sophisticated
JANE-ANN MONNIER

Most Serious
IRVING THOMAE

Most Serious
DIANNE GARECKI

Most Absent-Minded
PETER JUDGE

Most Absent-Minded
JANET LACOUR

Class Heartbreaker
MARSHALL REILLY

Class Heartbreaker
SHEILA PEDINI

Most Dependable
WAYNE ANDERSON

Most Dependable
BARBARA WAHL

SUPER

Friendliest
PETER JUDGE

Friendliest
GEORGETTE BEAUPRE

Peppiest
ANN McKENNA

Peppiest
EDWARD MENDES

Teachers' Trial
JIM McKENNA

Teachers' Trial
PEGGY McCRACKEN

Best All-Around
GUY LIBERATORE

Best All-Around
JOANNE FIELD

Mr. It
MARSHALL REILLY

Miss OOMP!
Marcia Soper

LATIVES

Most Talkative
JON STRAIGHT

Most Talkative
ESTHER GIFFORD

Best Dressed
GUY LIBERATORE

Best Dressed
MARY JANE LUNDSTEN

Most Bashful
JEFFREY LEARY

Most Bashful
SIMONE FERLAND

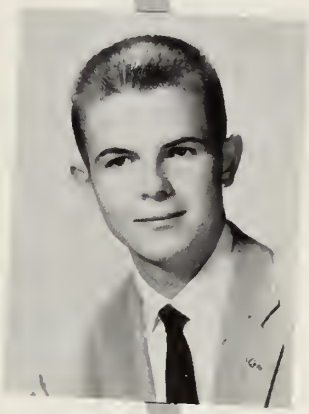

Quietest
BRADFORD ALLEN

Quietest
EMILY McCORMICK

Most Fun To Have Around
EDWARD MENDES

Most Fun To Have Around
ANN McKENNA

SUPER

Wittiest
JON STRAIGHT

Wittiest
ANN McKENNA

Most Likely to Succeed
WAYNE ANDERSON

Most Likely to Succeed
BARBARA WAHL

Class Blusher
NICK NERNEY

Class Blusher
CAROLE ST. PIERRE

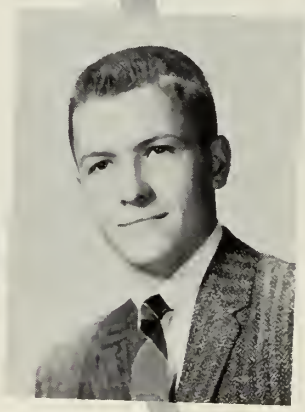

Best Dancer
DAN SULLIVAN

Best Dancer
DORIS DESCHENES

Class Actor
JOHN DRISCOLL

Class Actress
MARY-ELLEN KELLEHER

LATIVES

Class
Musician
JOHN MARSDEN

Class
Musician
SUSAN FEENEY

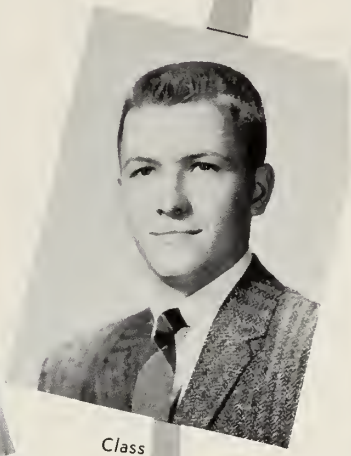

Class
Artist
DAN SULLIVAN

Class
Artist
MYRNA GRIFFITH

Emily Post
Follower
WAYNE ANDERSON

Emily Post
Follower
PAMELA CONRO

Class
Flirt
JON STRAIGHT

Class
Flirt
SHEILA PEDENI

Class
Athlete
EDWARD MENDES

Class
Athlete
ANN McKENNA

CLASS QUESTIONNAIRE

NAME	FAVORITE SAYING	WHAT YOU'LL MISS THE MOST AT A.H.S.	PET PEEVE
ABBOTT, WILLIAM H.	Let's go!	Arguing in M.D. class	Tuesdays
AHLQUIST, JON A.	Hello, there!	Walking to Mr. Hall's office	Double Sessions
ALLEN EDWARD B. JR.	Oh, yeah!	The mad rush to the lunch line	Lack of elevators
ANDERSON,GAIL M.	Gee-e-e-e!	The rallies	Surprise tests
ANDERSON, WAYNE A.	That's the way the ball bounces	Key Club meetings	Short lunch periods
ANZIVINO, FLORIO	You look wonderful!	Students	Noisy eaters
ARNOLD, CAROLYN	You know!	Pep rallies	Short lunch periods
BARRETT, CATHERINE	Son of a gun!	Football games	Joanne Lee
BATCHELOR, JUDITH J.	Gee!	The kids	Jimmy
BEAUPRE, GEORGETTE A.	Oh, geez!	Home Ec class	Bermuda shorts on men
BEAUREGARD, BARBARA	What?	Typing letters to Jack in class	Small lockers
BERNIER, PATRICIA A.	Oh, no!	Nothing!!!	Cliques
BLANCHARD, LILLIAN	I can't!	Art class	Sophomores
BOARDMAN, LORNA R.	Okay.	A Cappella Choir	Male drivers
BODEMER, ROGER R.	That'll be the day!	Women	Getting up early in the a.m.
BRADY, DANIEL F.	That's how the b-b bounces	Girls in gym	Rising in morning
BRAGA, JOYCE I.	Sure, it is!	Guidance office	Tests
BRASK, RUSSELL S.	Hello boy	R. Dyer and his gun boats	Leaving school at 3:30
BRASSELL, JOHN	Hi!	Bookkeeping with Miss Ott	Homework
BRASTOW, IRIS B.	For crying out loud!	Study periods	Getting up in the a.m.
BRIEN, CHARLOTTE M.	Gosh!	Chemistry with Mr. Godding	Eating fourth lunch
BUTLER, JANICE	Wake me for breakfast.	Art classes	Lunch menus
CAREY, DOUGLAS	That's the breaks!	Girls in gym classes	Putting a lock on locker
CARLON, PATRICIA	Late again!	Nothing!!!	Oral compositions
CARLSON, JACQUELINE	Hey!	Walking around before 8:05	Sewing in Room 309
CARLSON, HERBERT	John, I want to see you a sec!	Office visits	Senior English
CHASE, BETTE A.	O, shoot!	Band period "A"	Kids in front row trying to bang the drums
CHENEY, BRENDA A.	You crumb!	Strutting in parades—55 min.	55 min. periods on Tuesdays
CLOUTIER, RONALD R.	What's for dinner?	Miss Ott	School
CONRO, PAMELA	Oh, great!	Period "X"	Monday mornings
COOPER, PAUL G.	Cut it out!	The good food	Getting up
CROKE, JOHN	No, I haven't been smoking!	"Better get to your homeroom, folks"	Mr. Hall
DAILEY, CHARLES E.	Hi!	English class	105
DAVIGNON, MARY LOU	Be nice, Georgette!	Office Practice	No talking in study hall
DE MAYO, RONALD	That's life!	Miss Daley's English class	No smoking privileges
DENHAM, ROBERT	(Censored)	Thumbing home	Week in class
DESCHENES, DORIS	You know!	Period "X" telling jokes	Teachers
DOWGIALA, FRANK	Hi!	Choir early in the morning	The car not starting
DRISCOLL, JOHN B.	Hi, Slim!	Classmates	Long periods on Tuesdays
DRISCOLL, ROBERT L.	Hello!	The Books	No talking in homeroom
DUPLISEA, HOWARD E.	Here we go again!	Period "X"	Lunches
DYER, ROGER	When do we go?	Cafeteria food	Homework
EWEN, JUDITH	Son of a gun!	The clique	Not being able to talk on balcony
FARNELL, DAVID	Hello!	Miss Ott	Notebooks
FEENEY, SUE	I know!	All the wonderful people	Kids who want to try my trumpet
FERLAND, SIMONE	Holy Cow!	Home Ec period "F"	Homework
FIELD, JOANNE	Honestly!	Sharing locker with Ann	Monday morning
FIELDING, BARBARA	Whoops, I goofed.	Friends	Trying to use a mirror during lunch
FLANAGAN, PATRICIA A.	You're sure, now?	Letters to Air Force	Sophomores
FLOOD, PATRICIA A.	Oh, yeah!	All those stairs	Miss Marino—period "D"
FORGET, NANCY	Oh, beans!	Home Ec period "F"	Homework
FRAZER, SPENCER	O. K. folks, let's move along!	Coffee breaks	Period "X"
GAFFNEY, FRANCES	Oh, really!	Bunking period "X"	Late bells
GAGNER, CALDWELL L.	I'm all shook!	Lunch periods	Classes
GAMACHE, ALAN DAVID	It's 2 o'clock.	Nothing!!	Multitudes of charitable people
GARECKI, DIANE	Good, Lord!	Sharing my luck with my friends	Running to the cafeteria
GARRITY, LEO	Hey!	2:00 o'clock	Teachers!
GAUDREAU, RICHARD E.	Cut it out, I love it!	Talking to Lee before school	Period "X"

NAME	FAVORITE SAYING	WHAT YOU'LL MISS MOST AT A.H.S.	PET PEEVE
GAUTHIER, CLAUDETTE	Seriously?	Being absent	Johnny not being here
GIFFORD, ESTHER	Things are rough all over.	Mr. Princiotta's W.H. class	Unexpected tests
GILSON, KENNETH	Never say die.	Football rallies	Miss Ott
GIROUARD, ROBERT	Don't fool around!	Mr. LaCivita's short Trig assignments	Miss Ott
GORMLEY, LOIS ANN	S-s-s-ugar!	Per. "C" study hall on Tuesdays	Sophomores
GRAHAM, LINDA	Don!!	Bunking period "X"	Mr. Menoche
GRAVEL, JEANNINE	You're not a-kidding!	Getting into trouble	Teachers
GRAVELINE, CLAIRE	You're kidding!	Period "X" lunch	Homework
GRAVELINE, RICHARD	Hello, there!	Having fun in classes	Homework
GRAY, MARGARET	That'll be the day!	Running to lunch at first bell	Lunches
GRIFFITH, MYRNA	Hi, mate!	Bob, Mrs. Uhlig and peanut butter cookies	No such thing
GRUDAIN, MARJORIE	Good gravy!	Kids	Monday mornings
GULA, GEORGE	That's the way the ball bounces!	Track meets	Studying
GURN, PAUL H.	What, me worry?	Rush for lunch	Sophomores crowding stairways
HANSON, ALAN	What are you, a joke?	Period "X"	Homework
HICKS, DANA	Whatever enters my mind.	Lack of enthusiasm	Stamp and Coin Club Secretary
HILL, GEORGE	What a ball!!	Lunch periods	The school system
HIGGINS, ROBERT	Hi, honey! What'cha doing?	The teachers	Studies
HINDLEY, JUDY	"Darling!"	Going out for lunch	Term tests
HOLBROOK, GERALDINE	Oh, what a riot!	Gang secrets during lunch	Waiting for the bell
HOLCOMB, ARLEEN	Come on!	Fun before first bell	Getting to mirror before lunch
HOLT, LORRAINE	Dragggg!!!	Bunking "X" period	Mr. Menoche
HOPKINSON, JANICE	Oh, joy!	Before school in morning	London's
HOUGHTON, RICHARD	Sit down, you're making a fool of yourself!	Mr. Connolly's study hall	Sophomores
IRZA, PATRICIA	Now look what I've done!	Advanced biology	Physics class
JENSON, LEONARD	What's for lunch?	Three weeks in the shop	Classes
JOHNSON, ALAN	Buzz off!	Key Club	Homework
JOHNSON, BRUCE	Hi, men!	Nothing!!	Sophomores
JOHNSON, DAVID	Back in your cage!	Key Club	Getting up in the a.m.
JUDGE, PETER	What'cha say?	Period "X"	Miss Tormey!
KELLEY, PHILIP E.	Friends for dinner.	Watering Miss Tormey's flowers	Sessions
KELLIHER, MARY ELLEN	That's raunchy!	A Cappella Choir at 7:30	Day dreaming
KRACZKOWSKI PAUL W.	Oh, no!	Sessions	Teachers
LACOUR, JANET	Hi, chick! How's Mabel?	Office Practice	Conceited people
LAFONTAINE, ELAINE	I'll flunk, I know I will!	Mr. McClean's homeroom	French
LAKE, DAVID	Time to get up?	Lunch	Homework
LALLIER, GEORGE	Tough!	Standing in the hall, watching girls	Brask's car
LALLIER, YVONNE	Jeeper's Crow!	Mr. McClean's homeroom	Mr. Cooper's biology class
LANGEVIN, IRENE	Oh, heck!!	Football games	Homework
LEARY, JEFFREY	What did you say?	Shop	Chemistry
LEE, JOANNE	Hi Ho!	Being a majorette	Peter J.
LEE, JOHN	Late for work again!	Throwing axle grease	Mr. Pellegrini
LIBERATORE, GUY R.	Hi!	Cafeteria food	Peter J. singing
LINNELL, LYNN E.	What's the matter?	Mr. Connolly's Study Hall	Sophomores
LUNDSTEN, MARY JANE	Son of a gun!	Games	Homework
McCLUSKY, HOWARD	Know any nice girls?	T. High coffee break	Long hours
McCORMACK, EMILY	Holy mackerel!	Math in 202 with C. McManus	Homework
McDOUGALL, PATRICIA	Oh, you banana!	Being a Majorette	Waiting for people
McELENEY, BARRY	Buska Houska	Mr. Connolly's Study Hall	Mr. Bray's third floor
McGINN, CAROL	For gosh sakes!	Mr. McClean's homeroom	School lunches
McGINN, COLLEEN E.	Idiot!	Fun with senior wheels	My bossy twin
McGOWAN, CAROLYN	Is that so!	Art in 301	Teachers
McINTYRE, THOMAS	Nasty break!	Those delicious lunches	A certain teacher
McKENNA, ANN	Fiddle sticks!	The kids and rallies	Teachers who get off the subject
McKENNA, JAMES	Don't sweat it!	Judy Amancio	Homework
McMANUS, DAVID	Can't fight City Hall!	2 o'clock	Mr. Pelligrini
MacDONALD, JUDY	What are you sellin', melon?	Art class	Study Hall
MALOUIN, LORRAINE	You're wasting gas!	Balcony locker	Walking to school
MARSDEN, JOHN	Hi, handsome!	Period "F" study	No coke machine in cafeteria
MENDES, EDWARD	Let's alluminate!	Going to Bobby's "X" period	No coffee breaks
MESSENGER, JOAN	Nut head!	Running to homeroom every morning	No coffee breaks
MORIN, ALBERT	Let's bunk "X" period!	Study hall	No smoking room
MORSE, BEVERLY	That's life!	Rallies	Mr. Hall's dentions for being late

NAME	FAVORITE SAYING	WHAT YOU'LL MISS MOST AT A.H.S.	PET PEEVE
MULLANEY, REBECCA	That's life!	Basketball	Lost sophomores
MURRAY, PATRICIA ANN	What a riot!	Period "X" lunch	Staying in homeroom??
NELSON, ANN	Oh, yeah!	All the kids	Study hall
MONNIER, JANE-ANN	My word!	All the kids	Homework
NERNEY, NICHOLAS	Never do today what you can tomorrow.	Coffee breaks period "X"	French
NEWCOMB, BRUCE	Yar!!	Nothing!!!	School
NICKERSON, JUDITH ANN	Oh, no!	Sandra coming late in the morning	Sandra coming late in the morning
NOLIN, ROBERT	Take off!	A certain teacher	A certain teacher
O'BRIEN, LINDA	You don't know?	Cute underclassmen	Segregation between Attleboro and South Attleboro
ODELL, CAROL	Huddy Buddy	Vacations	Junior English teacher
PAILLE, SANDRA	Oh, Heckle!	Everything	Judy calling early in the morning
PATENAUDE, CAROLYN	Oh, boy!	The rallies	Homework in secretarial practice
PEDINI, SHEILA ANN	I don't know!	Going to the games	Study hall
PEDRO, ALICE	Let's go to Boston!	Going to store during lunch	Mr. Hall
PEDRO, DAVID	Nice going!	Wood shop	English
PERRY, PAULINE	You can be replaced!	The kids	Not talking
PERRY, SUSAN	What a panic!	Period "X" lunch	Staying in homeroom
PINEO, VIRGINIA	Wait just a minute here!	Football games	7 o'clock alarm
PLANTE, ROBERTA	Good grief, Dick!	Cute underclassmen	Eating third lunch
POIRIER, LORETTA	Oh, what a doll!	Cute sophomore boys	Trade school boys
POISSANT, DENNIS	But, Mr. LaCivita!	Coffee breaks in "X" period	Getting up
PROULX, LAURETTE	Ye gosh!	Gab sessions before classes	Sophomores
PROULX, MARILYN	I don't know!	Rallies	Study hall
PURNELL, NANCY	No kidding?	Rallies	Finals
RAINVILLE, DIANE	I was just riding around.	Biology	Two minutes between periods
REILLY, MARSHALL	Holy bull!!	Sports	Homework
REMIERES, RICHARD	Oh?	English	Homework
RIPLEY, ROBERT	Oh, no!	Biology II	Lunches
ROBISTOW, DOUGLAS	Let's eat!	Basketball games	Work
ROLLINS, JEFFREYANN	Cut it out, will ya?	Period "B"	Mr. Cooper
ROMERO, DENNIS L.	Is it fast?	2 o'clock bell	Period "A" English class
ROSE, DIANE E.	Bologna!	Mad stampede to lunch	Three years on third floor
RUSHLOW, PAUL	Do say!	Shop periods	Five-day school week
ST. PIERRE, CAROLE	Son-of-a-gun!	Gab sessions before school	Mr. Menoche
ST. PIERRE, JEANNE	Special Angel!	Football rallies	Third floor homeroom
SANFORD, PATRICIA	Let's skip out!	"X" period lunch	School
SCHNEIDER, JOHN	Ain't that a shame!	Leaving Gail	Third floor for three years
SEARS, SYLVIA	Hey, Jean, what's for lunch?	Balcony at noon	Third floor for three years
SIMONEAU, BETTIE	Gee!	My friends	Third floor homeroom
SMITH, CORINNE	How come??	My friends	Third floor homeroom
SMITH, NORMAN	Cotton picking!	The girls at 2 o'clock break	Mr. Pellegieni
SOPER, MARCIA	Glory B!	Marching "X" Period	Dan Sullivan
SOUCY, JOYCE	Oh, darn!	Fighting for the mirror in the gym	Third Floor homeroom
SOULE, HELEN JANE	Come off it!	Phill	Three years on third floor
STEVENS, ELLEN	Oh, keep quiet!	Football and basketball games	Snobs
STEWART, JANET	Zoo-py-do!	All those stairs!	Impatient people
STRAIGHT, JON	Now, Bob!	Dash to lunch room	Lunches
STROM, BRUCE	I don't know!	Nothing	Homework
STROM, WILLIAM	There ya go!	The comfortable classrooms	No lounge for boys
SULLIVAN, DAN	Ah, beans!	Mrs. Cobb's pork pies	Bill Liberatore
SULLIVAN, KATHLEEN	Wait for me!	Passes from my uncle	Third floor homeroom
SUTCLIFFE, JOHN	Don't knock it!	Watching the girls walk by	Slippery floors
THERRIAN, MARILYN	You, Banana!	Talking on the balcony	Homework
THOMAE, IRVING	Good mawnin'!	Mr. Cooper's Biology II class	Lunch
VICKERY, NANCY	Ah!	Before school on balcony	Monday mornings
WAGSTAFF, JEAN	Yea, Man!	Period "X"	Coming to school at 8:00
WAHL, BARBARA	Oh, good grief!	A Cappella Choir Concerts	Getting up at 6:15
WHITE, JOYCE	Ah, come on!	Biology	English
WILKES, GEOFFREY	Bless you!	Sophomore girls	Mr. Conley's jokes
WILMARTH, KATHIE	Son-of-a-gun!	Getting up at 6:00	Third floor homeroom
WNUK, SANDRA	Stop it!	Period "X"	Getting up for school
YOUNG, PATRICIA	Honest to Pete!	Rallies	Homework

Jack Marsden (A), Sue Feeney (A), Bradford Allen (R), Dave Farnell (R), Irving Thomae (R), Wayne Anderson (R), Barbara Wahl (R), Tommy McIntyre (R).

First row: Georgette Beaupre, Judy Batchelor, Carolyn Arnold, Betty Chase, Yvonne Lallier, Judy Hindley, Marcia Soper, Esther Gifford, Judie Ewen, Collen McGinn, Joan Lee, Pat McDougall. *Second* row: Barbara Olson, Janice Hopkinson, Marjorie Grudain, Laurette Proulx, Dyanne Spatcher, Marcia Voikos, Becky Mullaney, Diane Rainville, Pat Young, Carol McGinn. *Third* row: Claire Graveline, Doris Deschenes, Virginia Pineo, Joyce Braga, Frances Gaffney, Janet Stewart, Pat McCoart, Pat Fanning, Donna Doyle, Gwen Johnson, Lorraine Malouin, Joan Messenger, Carole St. Pierre. *Fourth* row: Tommy McIntyre, Ken Gilson, Michael Starzak, Ray Watson, Jim McKenna, Joyce White, Lorna Boardman, Brenda Cheney, Charlotte Brien, Sandra Sargeant. *Fifth* row: Bob Girouard, Jon Straight, Jack Marsden, Treasurer; Alan Johnson, Geoff Wilkes, Dave Farnell, Bob Ripley, Irving Thomae, Paul Cooper, John Brassel.

Wayne Anderson, John Driscoll,
Pete Judge

Sheila Pedini, Pete Judge,
Mary-Jane Lundsten

Carole
St. Pierre
Marilyn
Therrian
Joanne
Field
Marcia
Soper

Pajama Game

Pat
McDougall
Sheila
Pedini
Ester
Gifford
Sue
Campbell

Lincoln Woods Outing

Bob's Party

Pam Conro, Esther Gifford, Sheila Pedini, Judy Hindley, Sheila Mackinlay, Marcia Soper, Janet Percy.

Roberta's Shower

Pete Judge, John Driscoll, Wayne Anderson, Bod Delauriers, Bill Brennan, Pete Judge, Jack Marsden, Ray Audette, Alan Johnson.

Jon's Party

Pat Bernier, Carole St. Pierre, Colleen McGinn, Jon Ahlquist, Jane-Ann Monnier, John Croke, Joan Messenger, Carol McGinn, Joyce Soucy, Cathy Barrett.

Thacher graduation

Sue Sanders, Irving Thomae, Wayne Anderson, Bill Abbott, Alan Johnson.

Bob's party

Dan Sullivan, Jack Logan.

Summer pastime

Do you remember when???

Happy birthday to you,
Happy birthday to you!!

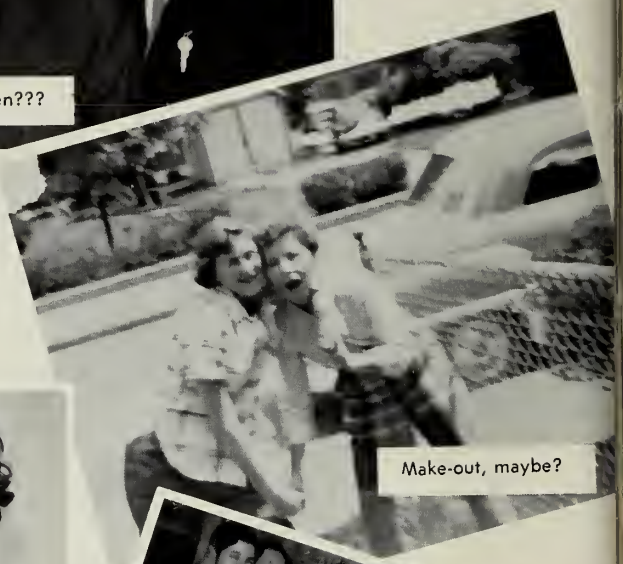

Make-out, maybe?

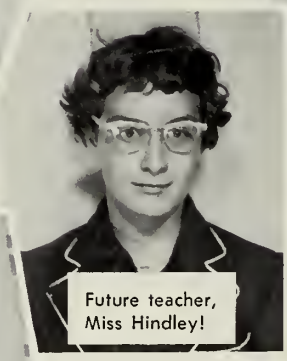

Future teacher,
Miss Hindley!

Sweet sixteen and never been kissed?!!?

This looks like a news flash, kids!

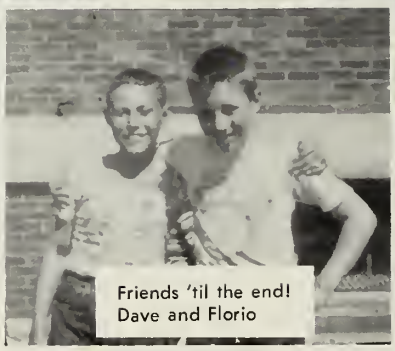

Friends 'til the end!
Dave and Florio

Dear old Richardson
school days!

Hi there,
Carol Ann!

This looks like a good group???

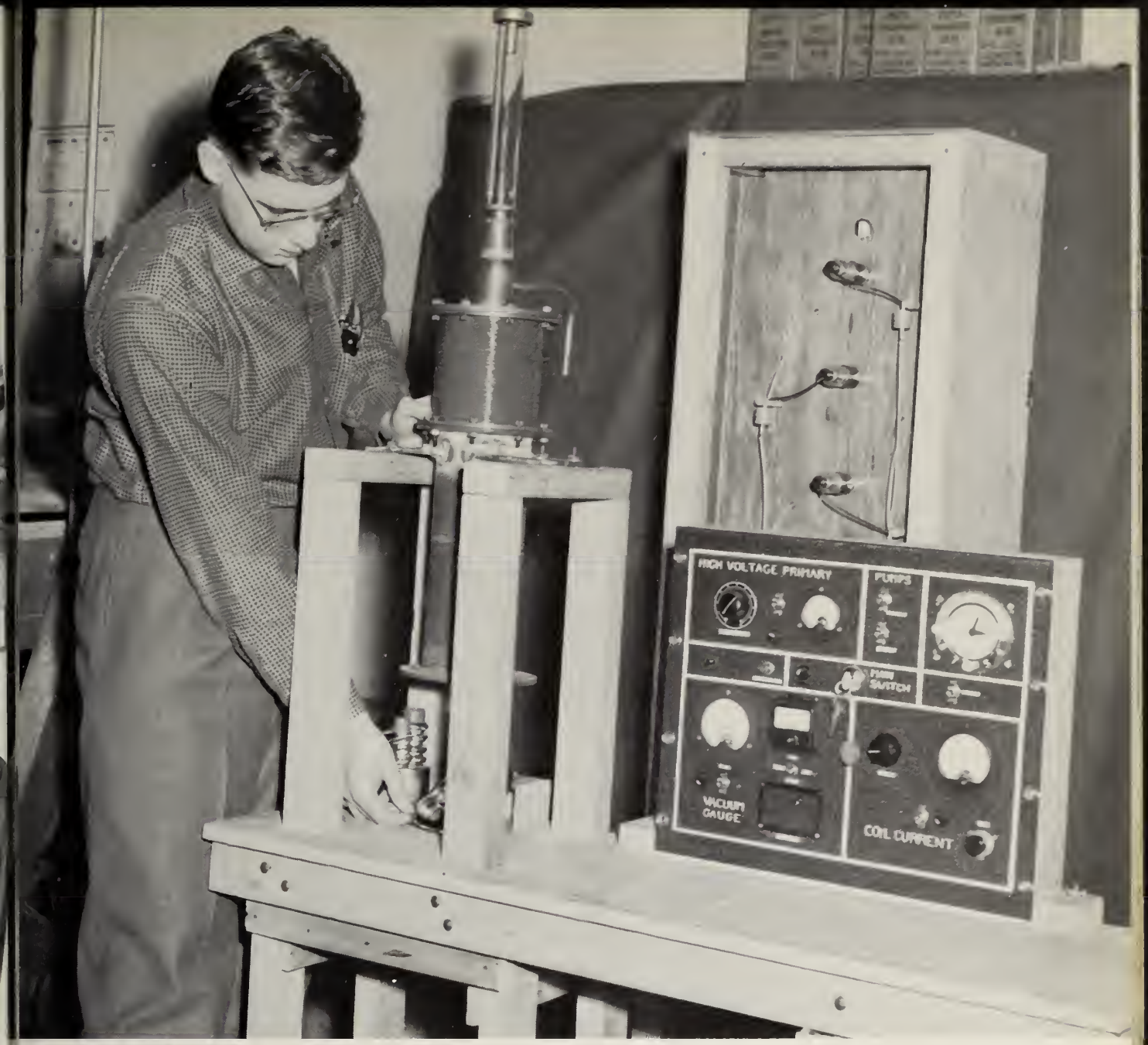

Irving H. Thomae, 17-year-old senior at the Attleboro High School, has been nationally recognized for his exceptional knowledge in the field of science.

Irving is one of 40 high school seniors who was named a winner in the 17th annual Science Talent Search conducted by Science Clubs of America through Science Service. This year's search attracted 25,039 applicants from Massachusetts to California. There are only two other winners from New England.

Winners were selected on the basis of their showing in a difficult science aptitude test, teachers' evaluations of them, their scholastic records and their own science projects.

Irving's winning entry labeled, "Development Work—Electron Microscope," concerns "the effects of iron pole pieces on the magnetic field which focuses the electron beam for an electron microscope."

We, the Class of 1958, wish to extend our congratulations to Irving for the honor bestowed upon him, and also to thank him, humbly, for the distinction which he has brought to Attleboro High School. We are proud to have had you as a classmate and a friend, Irving, and wish you the best of luck in your future scientific career.

CLASS WILL

We, the class of 1958, being of sound mind, memory, and body, do hereby leave to our fortunate heirs, our most prized possessions in the hopes that our underclassmen will use these gifts to aid them in the future.

Abbott, William H., leaves the Key Club money to the next treasurer.

Ahlquist, Jon, leaves sleeping in class to R. Carlson.

Allen, Edward Bradford, leaves his crewcut to all long hairs.

Anderson, Gail M., leaves her position at Cooper's.

Anderson, Wayne A., leaves the Student Council to shift for itself!

Anzivino, Florio A., leaves playing his wonderful accordion!

Arnold, Carolyn, leaves blond hair to B. Whipple.

Barrett, Catherine V., leaves her sister to continue the family name.

Batchelor, Judith J., leaves to join Jimmy.

Beaupre', Georgette A., leaves her beautiful smile to K. Goldthwaite.

Beauregard, Barbara L., leaves quiet ways to M. Amaral.

Bernier, Patricia A., leaves her petit figure to G. Baldelli.

Blanchard, Lillian, leaves her "Tennessee ties" to J. Carpenter.

Boardman, Lorna R., leaves her high reaching voice to P. Pettitt.

Bodemer, Roger R., leaves his many questions to be answered!

Brady, Francis, leaves sideburns to sophomores!

Braga, Joyce I., leaves her beautiful curly hair to C. Judge.

Brask, Russell, leaves his troubles to sophomores.

Brassell, John F. leaves his quiet manner to S. Larson.

Brastow, Iris B., leaves her lateness to school for a slow Junior.

Brien, Charlotte M., leaves her pleasant ways to L. LaFontaine.

Carey, Douglas, leaves some of the friendly girls to D. Gula.

Carlon, Patricia A., leaves her red hair to E. Scott.

Carlson, Herbert leaves wandering the corridors.

Carlson, Jacqueline leaves in her convertible.

Chase, Bette Ann, leaves her drum to E. Wellman.

Cheney, Brenda A., leaves her baton to M. Duffy.

Cloutier, Ronald R., leaves his saxophone to L. Young.

Conro, Pamela H., leaves six bewildered cheerleaders behind!

Cooper, Paul G., leaves his father in peace!

Croke, John, leaves, by the skin of his teeth!

Dailey, Charles E., leaves his height to J. Sullivan.

Davignon, Mary Lou, leaves the Guidance Office empty during "X" Period.

DeMayo, Ronald L., leaves his blue V-necked sweaters to C. Beaupre.

Denham, Robert, leaves his seat in Room 108 to anyone who'll take it!

Deschenes, Doris, leaves for her job at M. & C.

Dowgiala, Francis J., leaves his car to whoever can catch up to it!

Driscoll, John B., leaves his height to "Tiger" Balser.

Driscoll, Robert L., leaves his boat in Norton Reservoir to anyone who can't swim!

Duplisea, Howard E., leaves his baseball ability to R. Houde.

Dyer, Roger, leaves his high spirits to R. Hewes.

Ewen, Judith M., leaves, but not silently!

Farnell, David J., leaves his school spirit to B. Davis.

Feeney, Susan A., leaves a horse to D. Spatcher.

Ferland, Simone R., leaves her long natural hair to B. Swanton!

Field, Joanne B., leaves many pleasant memories behind.

Fielding, Barbara A., leaves her giggle to P. McCoart.

Flanagan, Patricia A., leaves for her job at City Hall.

Flood, Patricia A., leaves with her clever hair cut.

Forget, Nancy L., leaves her talkativeness to R. Todd.

Frazer, Spencer., leaves much happier teachers at A.H.S.

Gaffney, Frances E., leaves her friendly ways to L. Plante.

Gagner, Caldwell L., leaves sadly?

Gamache, Alan D., leaves his good personality to G. Burns.

Garecki, Diane L., leaves her golden tresses to those blond sophs.

Garriety, Leo W., leaves to make pizza at "Jolly Cholleys."

Gaudreau, Gail A., leaves her neatness to J. Barney.

Gaudreau, Richard Y., leaves his crew cut to F. Driscoll.

Gifford, Esther P., leaves a much quieter school!

Gilson, Kenneth R., leaves the St. Louis Cardinals in last place.

Girouard, Robert L., leaves his curly hair to R. Holmes.

Gormley, Lois A., leaves her typing classes, sadly?

Graham, Linda A., leaves her quiet ??? ways.

Gravel, Jeannine L., leaves with Barry.

Graveline, Claire D., leaves her height to P. Hutchinson.

Graveline, Richard C., leaves his nickname, "Scratch," to another itchy fellow.

Gray, Margaret E., leaves the morning notices to be brought around.

Griffith, Myrna A., leaves her painting ability to K. Hannan.

Grudain, Marjorie M., leaves her pony tail to P. Bellavance.

Gula, George, leaves track shoes to H. Gurn.

Gurn, Paul H., leaves his love of "music" to R. Sousa.

Hicks, Forrest, leaves his "cat" clothes to Frank Convey.

Higgins, Robert, leaves his sideburns to next year's Elvis.

Hill, George W., leaves his blond curls to Mr. Cooper.

Hindley, Judith A., leaves counting her money!

Holbrook, Geraldine A., leaves her shorthand notebook to a quick Junior.

Holcomb, Arleen E., leaves her bottle of peroxide to the Sophomore girls.

Holt, Lorraine E., leaves merrily.

Hopkinson, Janice G., leaves a wet Chemistry book to some Junior.

Houghton, Richard B., leaves a broken R.I. Reds hockey stick.

Irza, Patricia J., leaves to clean Mr. Cooper's slides.

Jenson, Leonard, leaves his truck to "Sammie" Fine.

Johnson, Alan B., leaves his job in the new Public Market to anyone who wants it!

Johnson, Bruce G., leaves Mr. McClean's place in peace.

Johnson, David G., leaves his slide rule to J. Berberian.

Judge, Peter F., leaves his football ability to E. Calesa.

Kelly, Philip E., leaves Miss Tormey's watering can to some nice boy!

Kelliher, Mary Ellen, leaves happily!

Kraczkowski, Paul W., leaves his car to whoever wants it.

Lacour, Janet, leaves, taking a "coffee break!"

LaFontaine, Elaine J., leaves her front row seat in U.S. History.

Lake, David, leaves with Jane Ann, just as he came!

Lallier, George, leaves stilts to short sophomores.

Lallier, Yvonne R., leaves quietly.

Langevin, Irene, leaves sadly as she had become rather used to the place.

Leary, Jeffrey R., leaves his silence to R. Watson.

Lee, Joanne, leaves a well-used majorette's uniform to a lucky Sophomore!

Lee, John, leaves his job at Milady's to R. Johnson.

Liberatore, Guy, leaves his clothes to his brother Bill!

Linnell, Lynn E., leaves to get married.

Lundsten, Mary-Jane, leaves her blond shag to J. Doyle.

McClusky, Howard, leaves an Oldsmobile to a rich Junior.

McCormack, Emily F., leaves her record for someone to beat!

McCracken, Margaret P., leaves her chatters to J. Castro.

McDougall, Patricia A., leaves her worn-out majorette boots.

McEleney, Barry M., leaves his flair for writing to G. Pelletier.

McGinn, Carol A., leaves still talking about her boy friends!

McGinn, Colleen E., leaves for Durfee to see who she can see!

McGowan, Carolyn R., leaves for Pawtucket.

McIntyre, Thomas A., leaves his intelligence to his brother Mike!

McKenna, Ann, leaves the school in one piece!

McKenna, James E., leaves Judy to all the Juniors.

McManus, David T., leaves gladly and "peals out!"

MacDonald, Judith A., leaves her shortness to Donna Doyle.

Malouin, Lorraine, leaves the Biology Club to D. Raposa.

Marsden, John R., leaves the Key Club presidency to R. St. George.

Mendes, Edward V., leaves his basketball ability to J. Duffy.

Messenger, Joan A., leaves her parking space in the no-parking zone!

Monnier, Jane-Ann, leaves her talents and personality to whoever can fill her shoes.

Morin, Albert J., leaves his blond hair to R. Carlson.

Morse, Beverly A., leaves her shorthand special to a fast Junior.

Mullaney, Rebecca A., leaves silently, clutching her pocketbook!

Murray, Patricia A., leaves to join the Air Force?

Nelson, Ann M., leaves for the "teacher's pet!"

Nerney, Nicholas W., leaves wearing one of his crazy hats!

Newcomb, Bruce E., leaves in his hot (?) Merc.

Nickerson, Judith, leaves her vacant seat in choir.

Nolin, Robert, leaves his curly hair to Yul Brynner.

O'Brien, Linda, leaves her height to K. Swanson.

Odell, Carol H., leaves her sense of humor to whoever needs it most!

Paille, Sandra C., leaves her trumpet to B. Robinson.

Patenaude, Carolyn E., leaves happily to become a bride.

Pedini, Sheila A., leaves her happy smile to S. Lavell.

Pedro, Alice, leaves her "cat clothes" to anyonè who has the nerve to wear them!!

Pedro, David A., leaves his voice to R. St. George.

Perry, Pauline, leaves her quietness to D. Brown!

Perry, Susan D., leaves in her little "bug" for parts unknown!

Pineo, Virginia A., leaves her blush to J. Morin.

Plante, Roberta, leaves all the boys to her sister Lucille.

Poirier, Loretta, leaves her giggles to P. Mullaney.

Poissant, Dennis N., leaves his red hair to D. Grant.

Proulx, Laurette J., leaves her pleasant ways to some Junior.

Proulx, Marilyn D., leaves her seat in U.S. History to some lucky (?) Junior.

Rainville, Diane L., leaves her French class to a smart Junior.

Reilly, Marshall F., leaves to write a book called "True Love."

Remieres, Richard A., leaves on a horse.

Ripley, Robert C., leaves his trains to whoever can afford them!

Robistow, Douglas, leaves, stumbling out asleep, as usual!

Rollins, Jeffreyann, leaves happily her Per. F. English class.

Romero, Dennis L., leaves his M.G. to N. Rice.

Rose, Diane E., leaves her used flashbulbs to Mr. Princiotta.

Rushlow, Paul, leaves his quietness and likeable ways to B. Redding.

St. Pierre, Carole M., leaves her chatter to B. Arenburg.

St. Pierre, Jeanne E., leaves with the free gas ticket!

Sanford, Patricia A., leaves with Alice Pedro for "Payette's."

Schneider, John N., leaves to become a sergeant, ahem!

Sears, Sylvia J., leaves the Photography Club to whoever wants it.

Simoneau, Bettie J., leaves to get married.

Smith, Corinne B., leaves her long pony tail to J. Plattner.

Soper, Marcia L., leaves her head-majorette vacancy.

Soucy, Joyce J., leaves happily to become a wife!

Soule, Helen J., leaves Phil behind, so watch him, Helen!

Stevens, B. Ellen, leaves her cheerfulness to her sister.

Stewart, Janet I., leaves her ability in math to R. Houde.

Straight, Jon C., leaves his rotund figure to G. Pellitier.

Strom, Bruce, leaves his car to "Jay" Robertson!

Strom, William J., leaves for the second time.

Sullivan, Daniel J., leaves the collection of class dues to D. LeBlanc.

Sullivan, Kathleen A., leaves her seat in choir to B. Howard.

Sutcliff, John, leaves skinned kunckles to R. Harrison.

Therrian, Marilyn H., leaves her black tresses to D. Mawney.

Thomae, Irving H., leaves his brains to E. Houde.

Vickery, Nancy R., leaves her sister to start where she left off!

Wagstaff, Jean E., leaves to compete in beauty contests!

Wahl, Barbara J., leaves her pleasant personality to B. Olsen.

White, Joyce E., leaves for Sturdy Hospital.

Wilkes, Geoffrey P., leaves to get his license.

Wilmarth, Katharine S., leaves an unbroken absence record!

Wnuk, Sandra C., leaves to make up her shorthand from where she left off!

Young, Patricia, leaves her talkativeness to M. Voikos.

Butler, Janice, leaves quietly with Bill.

The above hasn't been written in a most serious state of mind. This, therefore, has been the last will and testament of the Class of 1958.

Judy Hindley
Joyce Braga
Wayne Anderson
John Sutcliffe
Irving Thomae

NATIONAL HONOR SOCIETY

William Abbott
Robert Ripley
Pam Conro
Barbara Wahl
Brad Allen

Jane Ann Monnier
Sue Fenney
Jack Marsden
Irving Thomae
Wayne Anderson

MR. COOPER—*Sponsor*

Congratulations

A moment to remember

CLASS OFFICERS

1959

JUNIORS

President, Edward Calesa; *Vice President*, Norma Kerkhoff; *Secretary*, Patricia Fanning; *Treasurer*, Donald LeBlanc.

1960

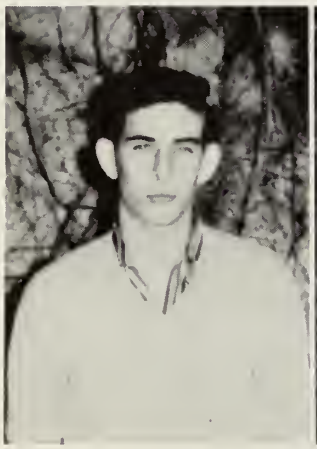

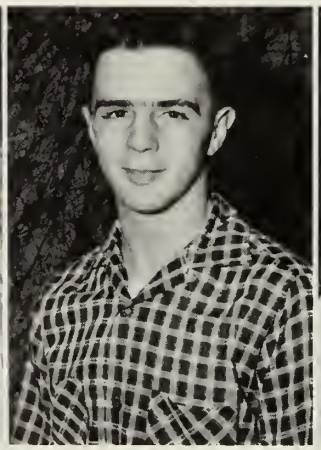

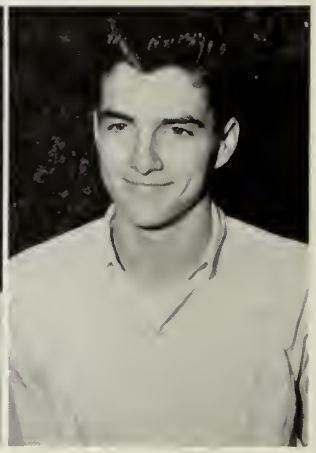

SOPHOMORES

President
George Burns

Vice President
Robert Ferrara

Secretary
Betsy Howard

Treasurer
Keeler Lance

Roll of Honor

HIGH HONORS ALL A's
Irving Thomae

The class of 1958 is indeed fortunate in having among its many members, nineteen students out of the 184 whose scholastic achievements are outstanding. These students have achieved an above 80 average throughout their entire high school careers. They deserve a great deal of credit, and we congratulate them on their splendid work. We shall follow their futures with avid interest and be proud of the work which we know they will accomplish. Congratulations once again and good luck to each of you in the future.

HONORS

Abbott, William H.
Anderson, Wayne A.
Conro, Pamela H.
Feeney, Susan A.
Garecki, Diane L.
Girouard, Robert L.
Gurn, Paul H.
McCormack, Emily F.
McIntyre, Thomas A.
Ripley, Robert C.
Rose, Diane E.
Wahl, Barbara J.

HONORABLE MENTION

Beaupre, Georgette A.
Braga, Joyce I.
Cheney, Brenda A.
Irza, Patricia J.
McGinn, Carol A.
Marsden, John R.

Boys will be boys!

Day of days.

Some fun—these rallies.

Office Practice—210

Refreshment at Bobby's.

Discouraging moment.

Summertime.

Thanksgiving rally!

Where are all the men, girls?

Wasn't this great, Kids?

What's everybody waiting for?

This looks like fun!

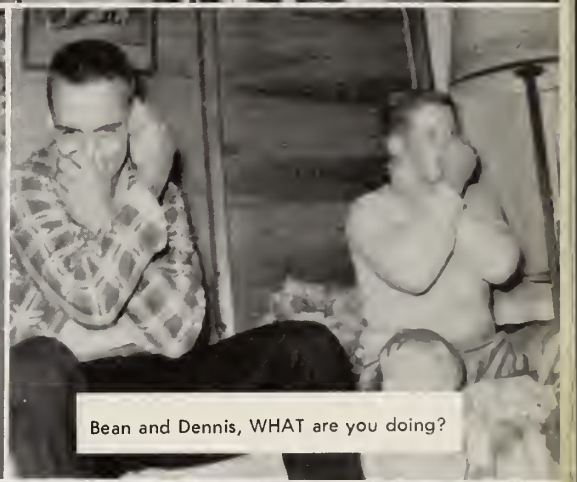

Bean and Dennis, WHAT are you doing?

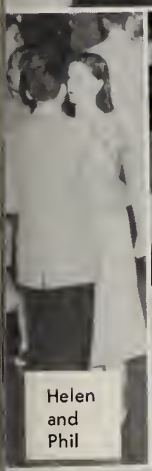

Helen and Phil

Ooops!!

See something good, Al?

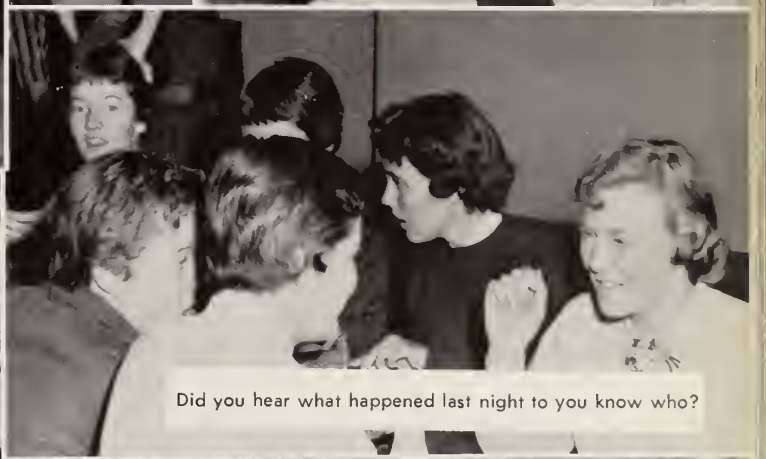

Did you hear what happened last night to you know who?

Drink your milk and grow big and strong, men!

Dave

John

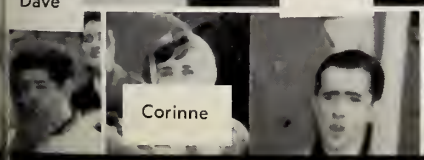

Corinne

Laurette and Marilyn

Who's not in line here, anyway?

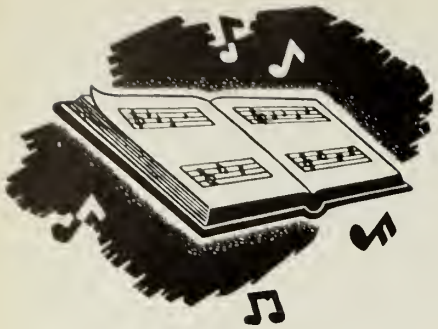

CLASS SONG

Words by BRAD ALLEN

Oh—A.H.S., Oh—A.H.S., we will revere your memory
To you we pledge both deep respect and never ceasing loyalty
For three short years you've been a part
Of every faithful senior's heart
Oh—A.H.S., Oh—A.H.S., you will always live within us.

We leave the halls, the hallowed halls of A.H.S. forever
The bond between us and our school no mortal man can sever
The knowledge we have gained while here
Shall guide us in each coming year
How sad we are to leave our school (our home away from home).

Tune: *"Maryland, My Maryland"*

CLASS MOTTO

"A good mind possesses a kingdom."

CLASS COLORS

Blue and Silver

A. H. S.

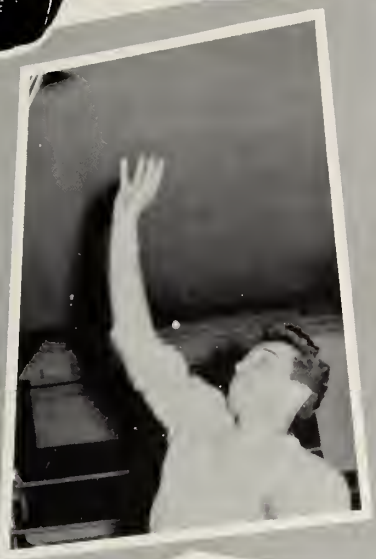

Patriot

SPORTS

84

84
11
76

Thanksgiving Game—1957

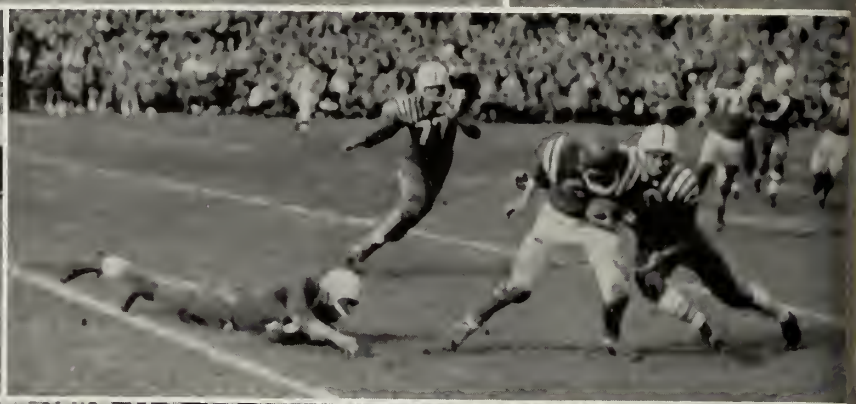

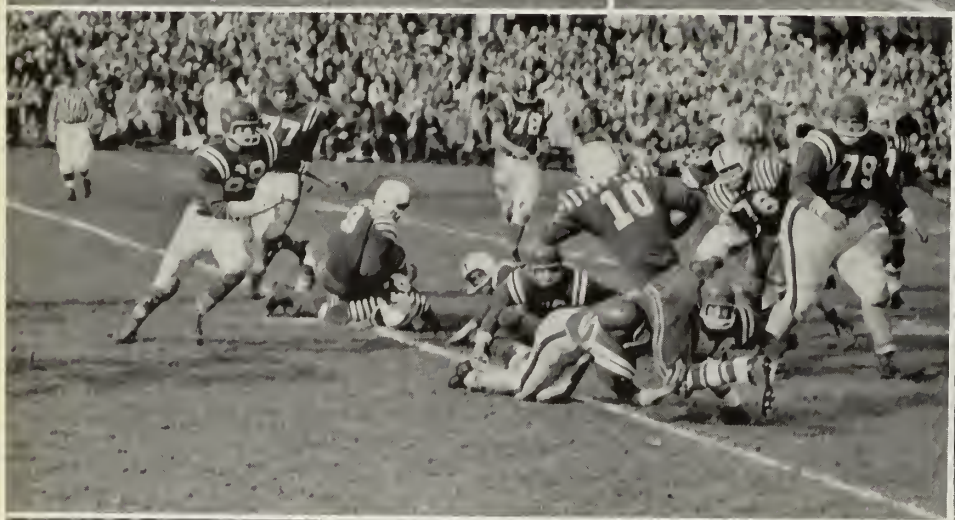

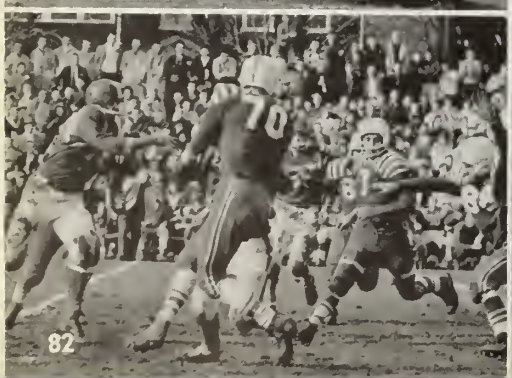

SCORE—North Attleboro 12—Attleboro 7

CHEERLEADERS

PAT BELLAVANCE

PAM CONRO

JUDY PLATTNER

LUCILLE PLANTE

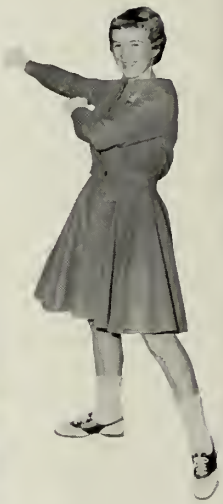

SHEILA LAVELL

JOAN DOYLE

SHEILA SMITH

CHEERLEADERS
1958

JANET STEWART

SHEILA PEDINI

MAJORETTES

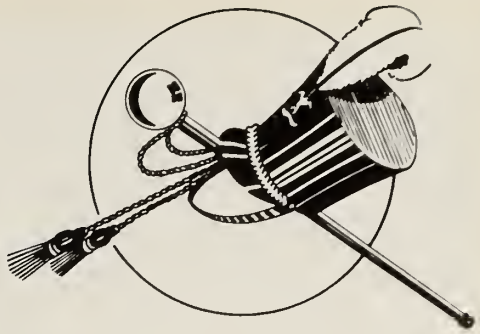

PAT McDOUGAL

MARCIA SOPER

JOAN LEE

GAIL GAUDREAU

BRENDA CHENEY

PAT FANNING

NINA BROWN

MARCIA DUFFY

JOANNE FIELD

BOYS' BASKETBALL

VARSITY—*First row:* James Duffy, Edward Mendes, Guy Liberatore, Marshall Reilly, Douglas Robistow, Edward Calesa, Richard Houde. *Second row:* Ronald Bissonette, Bernard Slosek, Bruce Davis, Thomas Frost, Richard Gustafson, Francis Driscoll, Eddie Chace.

JUNIOR VARSITY—*First row:* Jim Duffy, Ed Mendes, Bud Liberatore, Marshall Reilley, Doug Robistow, Ed Calesa, Rich Houde. *Second row:* Ron Bissonette, Paul White, Bernard Slosek, Bud Davis, Tom Frost, Dick Gustafson, Frances Driscoll, Ed Chace, Dick Whitfied. *Third row:* Lance Keeler, Walt Worthington, Robert Pareseau, Ed Paridise, Ken Boegler, Kenny Wilde, Richard Thompson.

Watch out for those fellows, Guys!

Bud

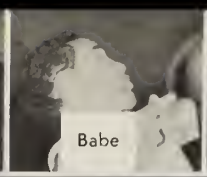

Babe

Doug

Watch that ball, Marshall!

Keep your eye on that ball, Babe!

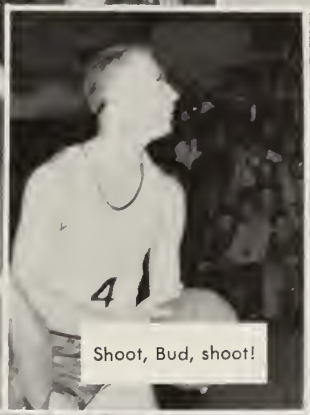

Shoot, Bud, shoot!

Jump, Babe, jump!

Take it away, boys, take it away, away, away!

Hold on to that ball, Duff!

Good going!

Nice play, Marshall

BASEBALL

Squad Men

A Home Run

Run! Run! Run!

Squad Men

Jump, Norm, jump!

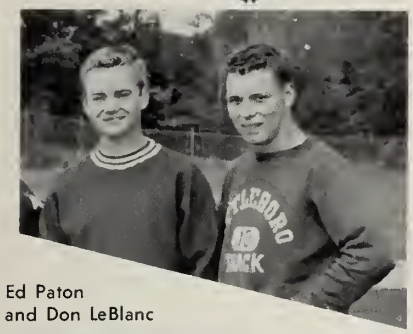
Ed Paton
and Don LeBlanc

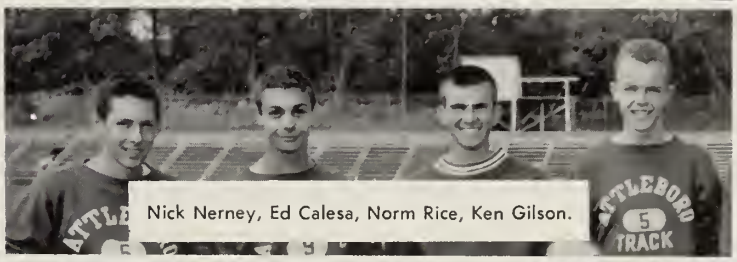
Nick Nerney, Ed Calesa, Norm Rice, Ken Gilson.

Easy does it, Nick!

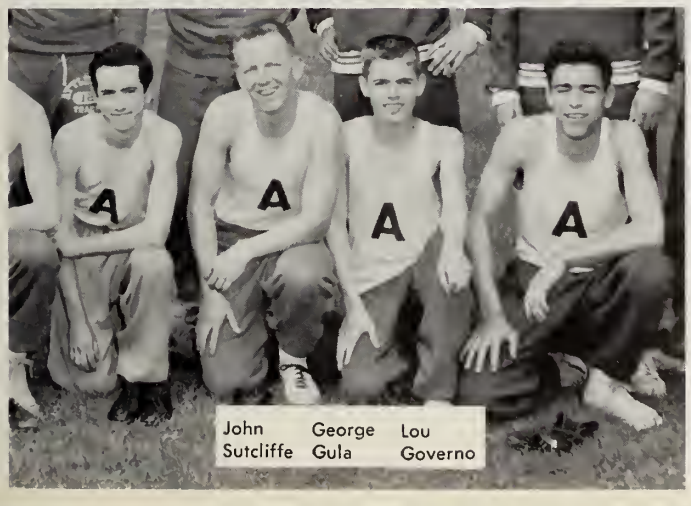
John Sutcliffe George Gula Lou Governo

Nice going, Eddy!

GIRLS' BASKETBALL

VARSITY—*First row:* Carol MacKinnon, May Brown, Lorna Boardman, Captain; Sue Vickery, Carol Dunning. *Second row:* Rita Monast, Bette Swanton, Carol Bryant, Judy Nickerson, Norma Kerkoff.

JUNIOR VARSITY—*First row:* Marilyn Borden, Paula Bellevance, Shirley Demers, Brenda Hewes, Lillian Blanchard, Dianne Miller. *Second row:* Marion Barr, Roberta Todd, Gail Denzee, Barbara Nobrega, Linda Slaiger, Linda Stevens, I. Gaffney, and Mrs. Virginia Jabaut.

ACTIVITIES

What are you up to, Paul?

Pay attention!

At the game!

Chow time!

Faces in the crowd.

What's going on here?

Cute Soph!

Oops, Underclassmen!

Clean out that locker, Fran!

Student Council Meeting

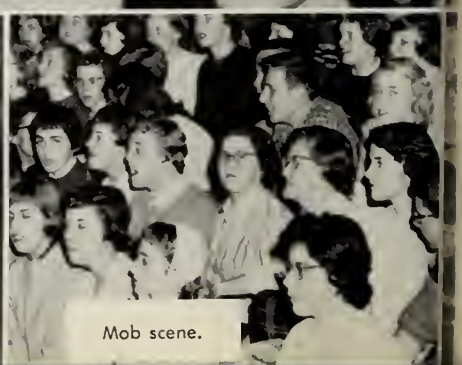
Mob scene.

SENIOR SOCIAL

HARVEST HOLIDAY

RALLY CANDIDS

VICTORY DANCE

Senior Queen
MARILYN THERRIAN

Junior Queen
LUCILLE PLANTE

Sophomore Queen
CAROL RATTE

So serious!

Having fun!!

Cute Sophomore.

Clarence

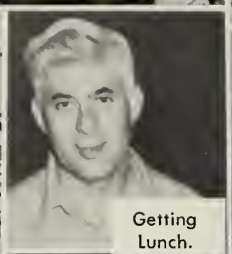
Getting Lunch.

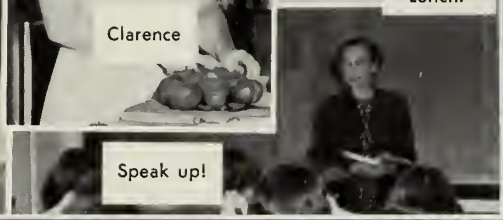
Speak up!

A Rally!!

Our trade school boys.

Paul

Who ya looking for?

I could have danced all night!

Where are you going, Sheila?

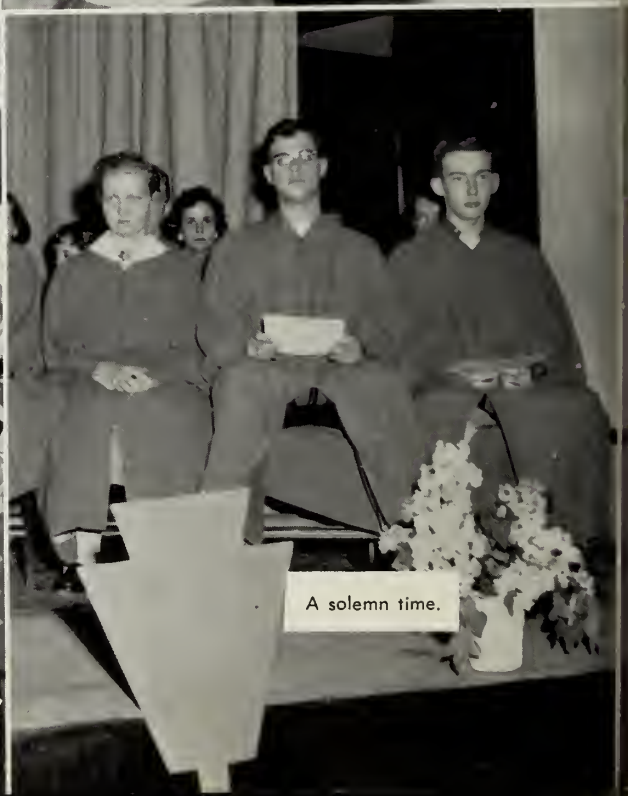
A solemn time.

Smile pretty

"STARDUST"

SENIOR PROM

Crowning of the King.

Crowning of the Queen.

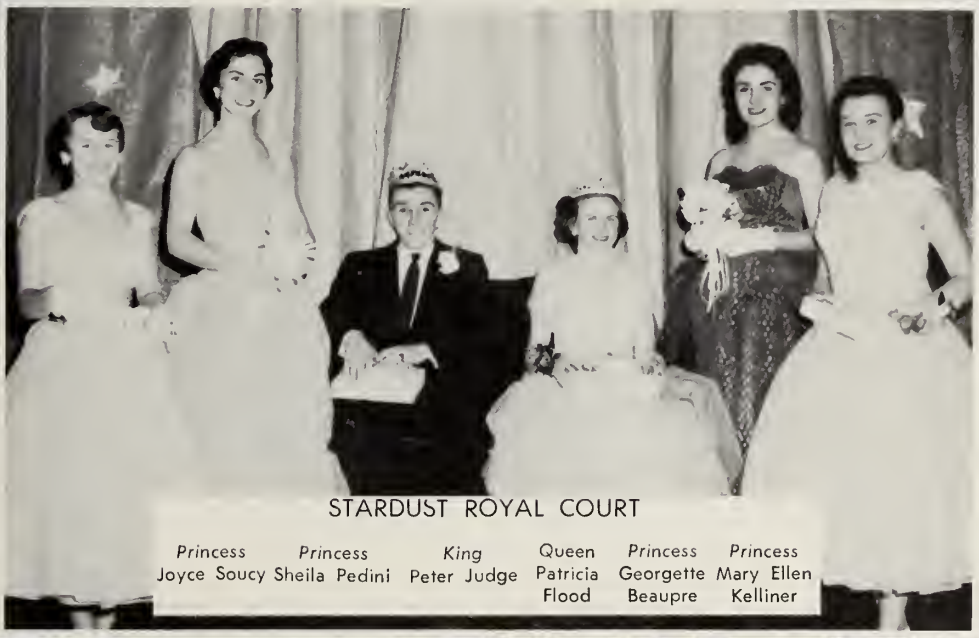

STARDUST ROYAL COURT

Princess Joyce Soucy — *Princess* Sheila Pedini — *King* Peter Judge — Queen Patricia Flood — *Princess* Georgette Beaupre — *Princess* Mary Ellen Kelliner

Dancing in the dark.

Grand March

TEACHER RECOGNITION PAGE

Mrs. Dean supervised our class ring orders when we were Juniors.

Miss Haggerty directed us as our class advisor.

Mrs. MacDonald guided us through the intricacies of our class book.

Mr. LaCivita managed our class finances.

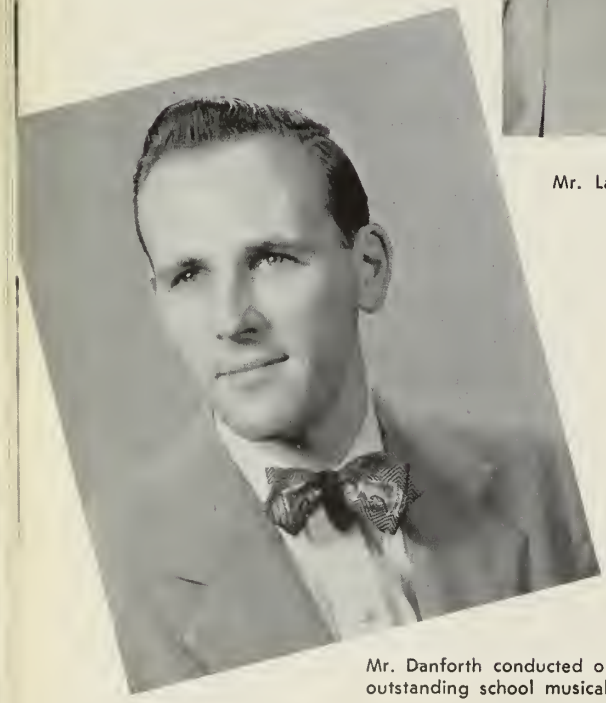

Mr. Danforth conducted our outstanding school musicals.

Miss Connolly produced an outstanding Senior Prom.

SCIENCE CLUB

First row: Carl Freeland, Jean Vaslet, Sandra Tibideault, Brenda Hewes, Howard Canter. *Second row:* Philip Lawton, Michael Starzak, David Marsland, Irving Thomae, Leonard Oden, Mr. Connoly, Alan Webb, Bruce Norlan.

LANGUAGE CLUB

First row: Ellen Stevens, Barbara Wahl, Marilyn Prouxl, Diane Rose, Lorainne Malouin, Lorette Proulx, Claire Graveline, Loretta Poirier. *Second row:* Sena Lipsieg, Jean St. Pierre, Rebecca Mullaney, Diane Rainville, Beatrice Zahigian, Carol Woodbine, Patricia Young, Marcia Piper. *Third row:* Elizabeth Brown, Barbara Nobrega, Carol McKennon, Dothorea Brown, Yvonne Lallier, Elaine La Fontaine, Bette Trowbridge. *Fourth:* Mary Liard, Gwen Johnson, Helen Bergeron, Carolyn Judge, Judith Barney, Nancy Soler. *Fifth row:* Sandra Thibideault, Marjorie Grudain, Pricilla Hutchinson, Betty Swanton, June Zawadski, Lyn Connoly.

LIBRARY AIDES

First row: Bettie Simineau, Esther Salvas, Mrs. Palmer, Suzanne Vickery, Dianne Ginivan. *Second row:* Brenda Bosh, Gail Denzer, Sandra Thibideault, Gloria Marcoux, Anne Quimby, Patricia Wood. *Third row:* Simone Ferland, Lorraine LaFontaine, Marie Doyle, Nancy Forget.

MUSIC

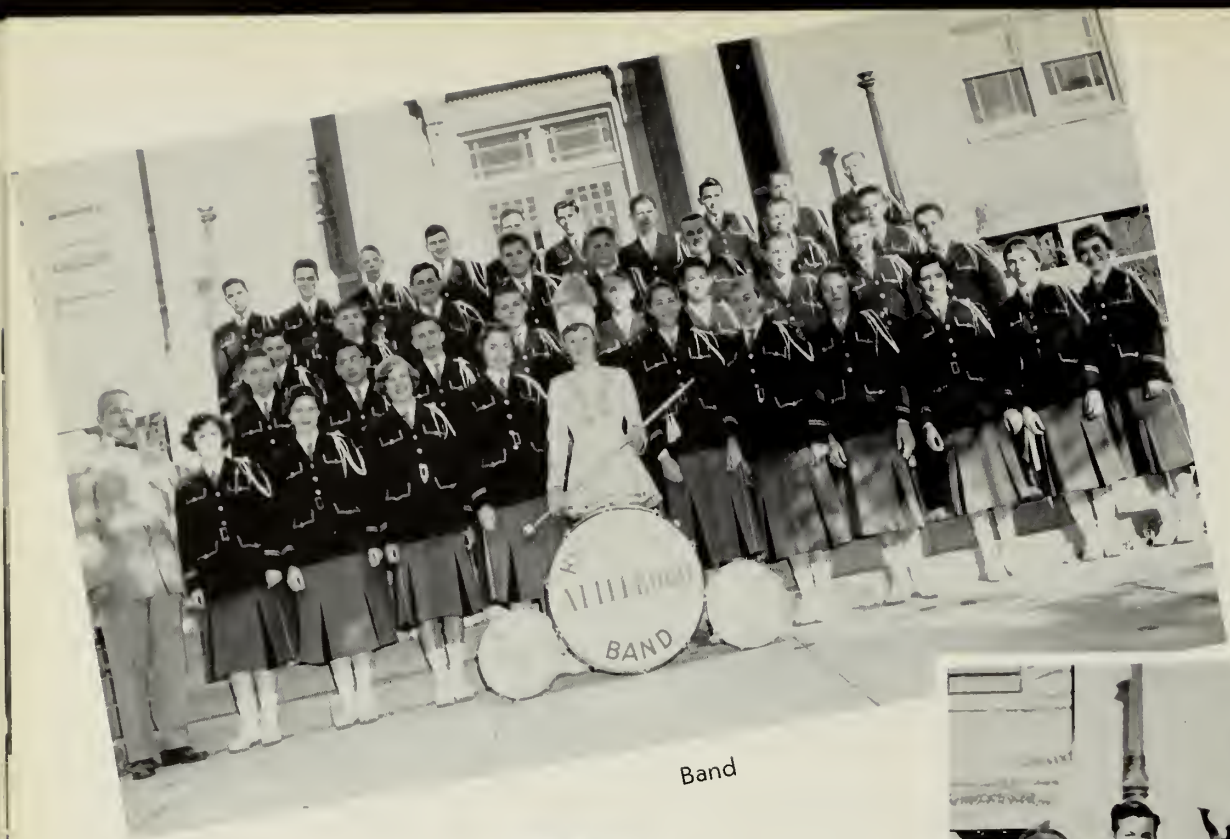

Band

MR. DANFORTH

Orchestra

Girls' Glee Club

GROUPS

A Cappella Choir

MR. SILVA

Boys' Glee Club

NATIONAL THESPIAN SOCIETY

First row: John Driscoll, Judith Hindly, Sheila Pedini, Edward Calesa, Marcia Voikas, Elizabeth Arenberg, Judith Ewen.

DRAMA SHOWCASE 2

First row: Jacqueline Carlson, Mary-Ellen Kelleher, Lorraine Malouin, Marcia Voikas, Barbara Wahl, Judith Ewen, Judith Barney. *Second row:* Jennifer Morris, Lois Gafney, Janet Raposa, Dianne Rainville, Patricia Young, Judith Platner, Joan Doyle. *Third row:* Sandra Thibideaux, Sena Lifschitz, Mary Laird, June Zawatski, Judith Hindly, Barbara Olson, Karon Peterson. *Fourth row:* Sheila Pedini, Priscilla Hutchingson, Leslie Johnson, Helen Bergerron, Carolyn Judge, Elinor Scott, Gwen Johnson. *Fifth row:* Pat Brennen, Louis Balser, Edward Mendes, John Driscoll, James McKenna, Tom Frost, Nick Nearney.

DRAMA SHOWCASE 3

First row: Lucille Plante, Sandra Wnuk, Sue Vickery, Jan LaCour, Loretta Poirier, Linda Grahman, Loraine Holt, Carol St. Pierre. *Second row:* Barbara Nobrega, Dottie Fletcher, Marilyn Therrian, Pat McDougal, Joan Messenger, Lyn O'Brien, Claire Graveline, Geraldine Holbrook. *Third row:* Roberta Todd, Sue Sanders, Donna Doyle, Brenda Cheney, Lorna Boardman, Peggy McCracken, Gail Geddes, Carol McKinnon. *Fourth row:* Barbara Wilmarth, Kathy Barrett, Marcia Soper, Joan Lee, Mary Jane Lunsten, Esther Gifford, Colleen McGinn, Bette Arenberg. *Fifth row:* Angella Tsatsu, Robert Girouard, Paul Gurn, Patricia Bellevance, Pat Maxwell, Gerry Baldelli, Betty Swanton, Diane Spatcher. *Sixth row:* Mike Minutoli, Jay Robinson, Ed Calesa.

BLUE OWL

First row: Mrs. Turner, Nancy Forget, Barbara Wahl, Sandra Sour, Roberta Plante, Virginia Pond, Miss Parsons. *Second row:* Sandra Lees, Patricia Young, Joanne Walton, Simone Ferland, Linda Graham, Donna Doyle, Dianne Miller, Virginia Pineo, Charlotte Brien, Angella Tsatsu, Sandra Kelly *Third row:* Deborah Mawney, Gwendolyn Johnson, Barbara Linden, Karen Peterson, Kendra Swanson, Sandra Sargeant, Lorna Boardman, Linda Stevens, Karen Goldthwaite, Joan Carnes *Fourth row:* Antonnete Fratoni, Louise Gatfney, Jeffrey Carpenter, Richard Crawford, Ed Mendes, Michael McIntyre, Gail Geddes, Jacqueline La Fontaine, Janice Ashley.

BIOLOGY CLUB

First row: Anne Quimby, Robert Girouard, Paul Gurn, Mr. Cooper, Jon Straight, Lorraine Malouin. *Second row:* Joyce White, Joan Carnes, Sandra Sargeant, Helen Soule, Dolores Raposa, Dianne Rainville, Rebecca Malaney. *Third row:* Louis Young, Lenny Oden, David Marsland, Philip Laughton, Robert Ripley.

DEBATE CLUB

First row: Dianne Miller, Brenda Cheney, Sue Sounders, Roberta Todd. *Second row:* Mr. Burgess, Dolores Raposa, Pricilla Hutchinson, Gwendolyn Johnson, Lois Martelli, Maryanne LaCroix, Judy Minutoli. *Third row:* Barbara Olson, Leslie Johnson, Dorothea Brown, Sandra Sargeant, Barbara Norbrega, Gail Geddes, Nancy Wood. *Fourth row:* Louis Young, Leonard Oden, David Marsland, Jon Straight, Kevin Hannan, Robert Girouard, Irving Thormae, Lynne Conlon, Frank Higginbottom.

TRI-Y GIRLS' SERVICE CLUB

First row: Lucille Plate, Scribe; Sheila Lavell, Vice President; Marcia Soper, President; Joan Lee, Secretary. *Second row:* Colleen McGinn, Joan Doyle, Judy Plattner, Judy Barney, Brenda Cheney, Pam Conro, Nancy Vickery, Jane-Ann Monnier, Ann McKenna, Judy Ewen, Pat Bellevance. *Third row:* Carol Ann McGinn, Joan Messenger, Charlotte Brien, Pam Pettit, Marcia Voikos, Barbara Wahl, Karen Peterson, Donna Doyle, Sue Feeney, Joanne Field, Marilyn Therrian, Sheila Pedini, Janet Stewart.

FUTURE TEACHERS OF AMERICA

First row: Beatrice Zahigian, Virginia Pond, Carol Woodbine, Pat Brennan, Kathleen Jost. *Second row:* Linda Domina, Marjorie Carr, Sandra Sargeant, Barbara Whipple, Judy Hindley, Mary Laird.

SENIOR CLASS PLAY "CHARLIE'S AUNT"

CAST

Dick Gaudreau ..... *Jack Chesney*
John Driscoll ..... *Charlie Wykeham*
David Farnell ..... *Court Babberly*
Sheila Pedini ..... *Kitty Verdun*
Judy Hindley ..... *Amy Spettigue*
Roger Bodemer ..... *Mr. Spettigue*
Bradford Allen ..... *Colonel Chesney*
Lorna Boardman ..... *Donna Lucia*
Barbara Wahl ..... *Ela Delahay*

Our class play "Charlie's Aunt" was produced in April of our senior year and was directed by Mrs. Ruth Spencer. It was presented before a capacity audience and was a hilarious success.

KEY CLUB

First row: Mr. McClean, Ronald St. George, Jack Marsden, Wayne Anderson, Bill Abbott, Mr. LaCivita. *Second row:* Dennis Poissant, Tom McIntyre, Dick Conley, Paul Gurn, Dave Johnson, Guy Liberatore, Bill Liberatore, Brad Allen. *Third row:* Paul Cooper, Roger Bodemer, Robert Girouard, Al Johnson, Paul Rushlow, Robert Ripley. *Fourth row:* John Berberian, Ken Gilson, John Driscoll, Dave Farnell, John Schneider, Jon Straight.

TATTLETALE BUSINESS STAFF

First row: Simone Ferland, Nancy Forget, Mr. Menoche, Diane Rose, Sylvia Sears. *Second row:* Pat Young, Sandra Paille, Marilyn Proulx, Linda Graham, Gerry Holbrook, Linda O'Brien, Mary Kelleher, Pat McDougall, Marilyn Therrian, Esther Gifford, Carole St. Pierre. *Third row:* Peggy McCracken, Betty Chase, Sue Perry, Jeanne St. Pierre, Sandra Wnuk, Mary-Jane Lundsten, Charlotte Brien, Lois Gormley. *Fourth row:* Roberta Plante, Gail Gaudreau, Pat Irza, Frances Gaffney, Beverly Morse.

DRIVER EDUCATION

First row: Cathy Wilmarth, Elaine LaFontaine, Pamela Karol, Loretta Poirier, Jane Nerney, George Lallier, Ronald Beauregard, John Hayes, Jerry Holbrook, Pat Flood, Diane Garecki, Marilyn Proulx, Lynn Linnell, Nancy Hyland, Marsha Voikas, Diane Spatcher, June Zawadski, Nancy Solar. *Second row:* Gail Geddes, Judy Batchelor, Carolyn Arnold, Betty Arenberg. *Third row:* Sue Sanders, Cynthia Cash, Angela Tsatsu, Sandra Sargeant, Dorothy Brown.

STUDENT COUNCIL

The Powers that be

Wayne Anderson, President; Joanne Field, Secretary; Mr. Kenneth Godding, Advisor; Danny Sullivan, Treasurer; Pam Conro, Vice President.

A weighty problem.

Food for thought.

TYPICAL TEEN-AGERS

7:00 A.M.—Up and at 'em, Annie!

Look at that yummy lunch, will ya?

Leaving for A.H.S., happily, of course!

Cokes at Bobby's after school.

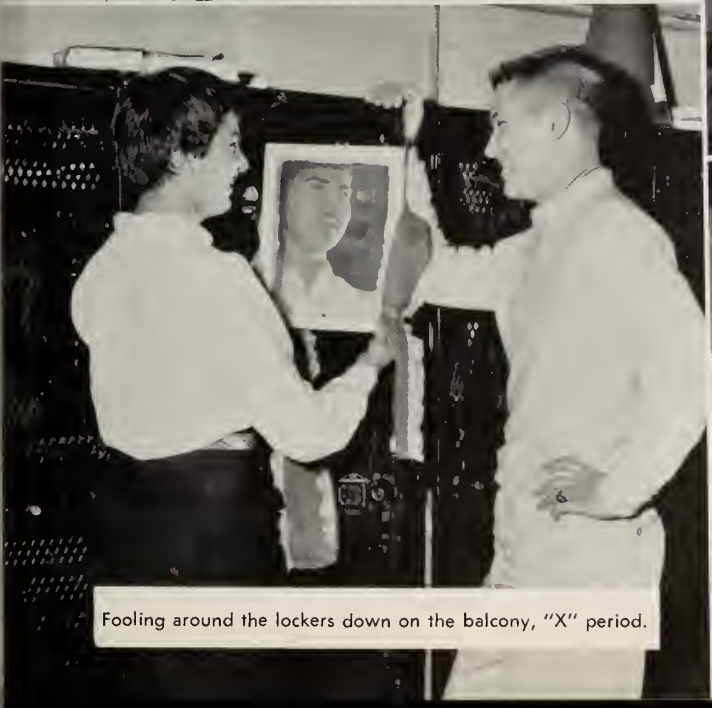

Fooling around the lockers down on the balcony, "X" period.

Study hard, Dan, there's tests a-coming tomorrow!

D.A.R. GOOD CITIZEN

SUSAN FEENEY

The D.A.R. Good Citizen Award is presented to a girl of outstanding character in the Senior Class each year. She is chosen by the members of her class and the faculty. The girl must possess these four qualities to an outstanding degree—dependability, service, leadership, and patriotism. Our class is proud to have Susan Feeney as its D.A.R. Good Citizen for 1958.

TATTLETALE STAFF

JANE ANN MONNIER
Co-Editor

CAROL ANN McGINN
Co-Editor

MRS. EVELYN MacDONALD
Advisor

WILL COMMITTEE
Irving Thomae, Wayne Anderson, John Sutcliffe, Judy Hindley, Joyce Braga.

Senior Section
Pamela Conro, Joanne Field, Thomas McIntyre, Leonard Jensen.

Activities
Nancy Vickery, Kathie Wilmarth.

History
Joan Messenger, Barbara Wahl, Patricia Murray.

Superlatives
Cathy Barrett, Brenda Cheney.

Art
Lillian Blanchard, Myrna Griffith, Virginia Pineo, Janice Hopkinson.

Photography
Colleen McGinn, Helen Soule.

PROPHECY AND QUESTIONNAIRE COMMITTEE
Judie Ewen, Marcia Soper, Sheila Pedini, Lorna Boardman, John Lee, Ann McKenna.

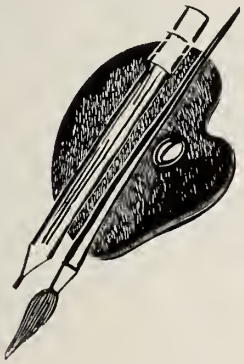

Typists—Elaine LaFontaine, Claire Graveline, Marjorie Grudain, Laurette Prouly, Loretta Poirier, Bettie Simoneau.

FINIS

Our Tattletale is finished—
(It almost finished us;)
But perhaps the final product
Will be worthy of the fuss.

We've worked all year to please you;
We've had our trials and woes.
At times we were despairing,
But we hope that doesn't show.

To you our final effort
We present with heartfelt prayer
That in looking back on A.H.S.
You'll be happy you were *there*.

THE TATTLETALE STAFF
OF 1958

A. H. S.

BALFOUR'S

Official Class Jewelers

LORING STUDIOS

Official Class Photographers

Tattoo

ADVERTISEMENTS

BEST WISHES TO THE CLASS OF 1958

ATTLEBORO ELECTRIC COMPANY

24 So. Main St. Attleboro
Telephone 1-0092

BOBBY'S

LONDON'S

Dependable
Attleboro's
Largest Store

PARKING IN REAR
OF
NEW BUILDING

THE MASON BOX COMPANY

Attleboro Falls, Massachusetts

EVANS CASE COMPANY

NORTH ATTLEBORO, MASS.

Creators of Famous Fashion Accessories
for Over 35 Years

Cute Junior, Fellows!

Going Someplace?

Sounds Scientific to Me!

M. F. ASHLEY & CO. INC.

Attleboro, Massachusetts
LUMBER
for Three Generations

Compliments of
HORTON ANGELL COMPANY
ATTLEBORO
MASSACHUSETTS

WALTON AND LONSBURY
78 North Avenue
Attleboro, Massachusetts
WM. F. WALTON P. B. LONSBURY

ATTLEBORO PRINT AND EMBOSSING COMPANY
54 Union St., Attleboro, Mass.
Manufacturer
of Embossed
FOIL SEALS — LABELS — STRING TAGS

Compliments of
PATRICK J. DUFFY

20 Peck Street
ATTLEBORO MASSACHUSETTS

Just Good Food!

MORIN CATERER
South Main Street
Tel. Attleboro 1-0574 or 1-2382

Shop and Save at

FLOYD'S

Park Street
ATTLEBORO

ATTLEBORO ROOFING CO.

Roofing and Sidewalls
Work and Materials
Guaranteed

Free Estimates
36 MONTHS TO PAY

132 Union St. Tel. 1-2741

Phone
Attle. 1-2416

Free Estimates
Any Time

NATIONAL FENCE COMPANY

Fence and Iron Work Built and Erected
Anywhere

RESIDENTIAL AND INDUSTRIAL FENCES

CLOTHES LINE POLES

184 No. Main St.

ATTLEBORO, MASS.

SAART SILVERSMITHS

ATTLEBORO, MASSACHUSETTS

What's Cooking?

Yell, Seniors, Yell!

What Do You See, Girls?

What's the Matter, Jackie?

Looking for someone, Pat?

Don't fall asleep

Hello there

Time for a snack

EVERGREEN GARDENS
Dexter Street Attleboro, Mass.
Tel. 1-0400-J RUTH GORDON, Prop.

Compliments of
Z. F. GUILLET
59½ Park Street
ATTLEBORO, MASSACHUSETTS
Insurance of All Kinds

WAGNER'S FLOWER SHOP
Quality Flowers
23 Bank Street Attleboro, Mass.
Attleboro 1-0729-W

Compliments of
TRI BORO FINANCE CO., INC.
11 South Washington Street North Attleboro
98 Park Street Attleboro

HOWARD H. SWEET
& SON, INC.
"Quality Chain for
Manufacturers"
ATTLEBORO, MASSACHUSETTS
67 Mechanic St. Tel. 1-1985

M. J. WALL COMPANY
Wholesale Distributor
CONFECTIONERY
TOBACCO
AND
PAPER PRODUCTS
33 Bank Street
ATTLEBORO, MASS.

Compliments of
ARCHWAY
HOTEL
ATTLEBORO MASS.

Compliments of
MAYFLOWER
Diner and Restaurant
728 Washington Street
SOUTH ATTLEBORO, MASS.
BILL AND HELEN (Prop.)

MPS

Mossberg PRESSED STEEL Corporation

FRANK PICKERING

416 North Main St.

Telephone 1-0979 C. H. Greene

CUSTOM CRAFT

450 Pleasant Street
Attleboro, Massachusetts

AUTO TOPS — SEAT COVERS

TRUCK CUSHIONS

CALIFORNIA CUSTOMIZING

The Place for Top Quality
Fabrics and Workmanship

Aren't we cute?

Cheer for the team

What happened?

DEMERS BROTHERS
ATTLEBORO
MASSACHUSETTS

COLONIAL PRESS
Wall Street

ATTLEBORO MASSACHUSETTS

Tel. 1-0011

Better Values

Compliments of
EASTERN PAINT
AND PLUMBING
SUPPLY COMPANY
9 County St. Attleboro

ALICE McNARY SMITH

SCHOOL OF THE DANCE

Bank St.

Tel. Attleboro 1-1435
LOAM — GRAVEL — FILL
JOHN G. WALSH
CONTRACTING CO.
INC.

Water Mains, Sewers
Sewer Connections
Bulldozer and Power Shovel
Excavating

82 North Avenue
ATTLEBORO MASSACHUSETTS

BETTER GROCERIES

BETTER GROCERIES
at

THE NEW
PUBLIC MARKET

Park Street
ATTLEBORO MASSACHUSETTS

BABCOCK BOX COMPANY

Attleboro Massachusetts

AUTOMATIC MACHINE PRODUCTS COMPANY

Wall Street

ATTLEBORO MASSACHUSETTS

CHARLES THOMAE & SON, INCORPORATED

15 Maynard Street Attleboro, Massachusetts

Compliments of

AMERICA SISALKRAFT CORPORATION

Starkey Avenue

ATTLEBORO MASSACHUSETTS

Compliments of the

APCO MOSSBERG COMPANY

ATTLEBORO, MASSACHUSETTS

Having fun?

What do you see?

Don't fall

ATTLEBORO AND PLAINVILLE COAL AND OIL COMPANY

Domestic and Commercial
fuel and heating service

ALBERT'S CLEANING SERVICE

Cleaning at Its Best

Bonded Cold Storage

29 South Main St. Opp. Sun Office

ATTLEBORO, MASS.

Gowns a Specialty Rugs, Any Size

Phone 1-2690

PICK-UP AND DELIVERY SERVICE

Compliments of

METALS AND CONTROLS CORPORATION

Attleboro Massachusetts

Shields

You don't believe it, do you?

Jump, fellas, jump!

Who do you see, Carol?

ATHERTON FURNITURE CO.

Fine Furniture
Complete Home Furnishings
32 SOUTH MAIN STREET

HOULE'S AND CITY CAB

Attleboro, Mass.
Tel. 111 or 140
8 CABS NO WAITING

CHESTER GILBERT
THEODORE GILBERT
LAWRENCE GILBERT
EDWARD FLOWERS

Flowers by Wire

PLANT PATCH
Florists
749 Thacher St.

ATTLEBORO, MASSACHUSETTS

H. K. AND O. P. RICHARDSON

200 Bates Bldg. Phone: 1-0845
INSURANCE OF EVERY DESCRIPTION

LETTERCRAFT SERVICE

7 Park Street Tel. 1-3572

BOOKKEEPING TYPING

MIMEOGRAPHING

ATTLEBORO MUTUAL FIRE INSURANCE COMPANY

ATTLEBORO, MASSACHUSETTS

Established 1844

GENERAL OFFICE SUPPLIES

Park Street

ATTLEBORO MASSACHUSETTS

REEVES SPECIALTY CO.

225 Brook Street

ATTLEBORO MASSACHUSETTS

PITMAN & KEELER INC.

County Street

ATTLEBORO, MASSACHUSETTS

GRANT'S

GORDON M. MacKINNON
INSURANCE
First National Bank Bldg.
ATTLEBORO, MASS.
Telephone
1011

HAZEL E. WEST
Complete Insurance Service
Room 206 Sanford Bldg.
7 Park St.
ATTLEBORO, MASSACHUSETTS
Tel. 1-0786

ATTLEBORO ELECTROPLATING COMPANY
Attleboro Massachusetts

STANDARD PLASTICS CO., INC.
62 Water Street
ATTLEBORO MASSACHUSETTS

ALLAN A. GROSS
PLUMBING & HEATING
9 Maynard Street
ATTLEBORO, MASSACHUSETTS
Appliances
1-2891 — 1-1878

MAKE YOUR HOME COMPLETE
With Cabinets
Compliments of
RALPH BIANCHI
CABINET MAKER
Tel. Attleboro 1-1693-W
GEORGIAN AND COLONIAL REPRODUCTION

GUYOT BROS. CO., INC.

37 Union Street

Attleboro, Massachusetts

Dancing and dreaming

You don't say!

What beautiful eyes!

Well, hello there!

GRAHAM HASKELL, Prop. Phone 1-2697

HASKELL SERVICE STATION

644 Pleasant Street Attleboro, Mass.

BODY AND FENDER WORK — AUTOMOBILE PAINTING

Gas, Oil and Accessories, Tires, Tubes and Batteries

JULIETT'S BEAUTY SALON

Maple Street

73 Maple Tel. 282

CREST ENGRAVING, INC.

Wedding Invitations

THE ELCO COMPANY

3 County Street

ATTLEBORO MASSACHUSETTS

Resilient Floor Covering and Carpets

BRISTOL CHEMICAL AND PAINT CO., INC.

Acids and Chemicals

52 Union Street

ATTLEBORO

O. ED CAMERON & SON, INC.

Electroplater

34 Wall Street

Attleboro Tel. 1-0094

Tel. 1-0900

PEQUOT BEVERAGE COMPANY

49 Dennis Street

ATTLEBORO MASS.

Tel. 1-2023

HANK'S CLEANING SHOP

Pick-up and Delivery Service

HANK PISTOLESI Prop.

219 Thatcher St.

ATTLEBORO MASS.

KEEP UP FRONT

. . . in the procession to higher education by planning now for the years ahead.

THE FIRST NATIONAL BANK OF ATTLEBORO

So. Attleboro, Mass.

THE ROBBINS COMPANY

Attleboro
Massachusetts

HICKS BAKERY, INC.
"The Home of Good Things to Eat"
Tel. Attle. 1-0669 22 So. Main Street
SPECIAL DISCOUNTS FOR CHURCHES, CLUBS AND LODGES
Tel. Foxboro 997 34 Central Street

FOSTER METAL PRODUCTS, INC.
37 Union Street
ATTLEBORO, MASSACHUSETTS

Telephone 1-2540
BERGEVINE BROTHERS
Manufacturers of
Expansion Bracelets
100 Tiffany St. Attleboro, Mass.

WILLOW TREE POULTRY FARM
997 So. Main Street, Hebronville
FRESH BARBECUED CHICKENS!
Tel. Attleboro 1-2479

Compliments of
F. W. WOOLWORTH CO
Attleboro
Massachusetts

REARDON AND LYNCH
CO., INC.
Wholesalers of
Plumbing — Heating
OIL BURNER SUPPLIES
Corner East and Brook Street
ATTLEBORO, MASSACHUSETTS

Compliments of
NILS S. JOHNSON
Painting and Decorating
8½ Prospect Street
ATTLEBORO, MASSACHUSETTS

A. J. BECKER, INCORPORATED
"Certified" by the Country's
Leading Manufacturers
Attleboro Box 157 Tel. 1-2934
JOHNS-MANVILLE SPUNTEX HOME INSULATION
ASPHALT ROOFING — ASBESTOS SIDING
CARTER ALUMINUM WINDOWS — DOTA COMBINATION DOORS

Penny for your thoughts?

Steady now, Wayne

Bud Liberatore, he's our man!

What have we here?

ROAD TO A brighter future

The day you stop wishing and start saving is the day you start down the road to a Brighter Future. The things you want most, plus priceless peace of mind, are yours with the security of "money in the bank." Set your goal now — start a savings account with us today. You'll find a friendly welcome.

SAVE Now at

ATTLEBORO TRUST COMPANY

6 North Main Street

ATTLEBORO, MASS.

Member FDIC

for happier SPENDING later

BRISTOL FARMS

Rt. 123 Chartley

KELLY & TATARIAN
(Ed) (Tim)

Real Estate — Insurance

Park and Morey Streets

ATTLEBORO, MASSACHUSETTS
1-2283 1-2420

W. H. RILEY & SON, INC.

Coal, Coke and Oil

GENERAL ELECTRIC OIL FIRED HEATING EQUIPMENT

ATTLEBORO 1-0402 NO. ATTLEBORO My5-9391

RAYMOND J. SIMONEAU

– Mason –

16 CARPENTER ST. ATTLEBORO, MASS.

Telephone 1-3144

What's for lunch?

Waiting in line?

What's so interesting?

Potatoes, anyone?

Well, now, dig this!

Studying hard, girls?

Is everybody having fun?

Pam and Jim

IS OUR
FIRST
THOUGHT

ATTLEBORO
ICE COMPANY

72 Pleasant Street
Attleboro, Massachusetts

FUEL OIL
OIL BURNERS
BURNER SERVICE
ICE CUBES
AIR CONDITIONING

KLEBES
SPORT SHOP

LINDBERG TOOL
& MANUFACTURING COMPANY

13 Maynard Street
ATTLEBORO, MASSACHUSETTS
Tel. Attleboro 1-2056

CAREY BROTHERS

50 Maynard Street

ATTLEBORO MASSACHUSETTS

Compliments of
R. F. SIMMONS COMPANY
ATTLEBORO, MASSACHUSETTS

Compliments of
LOCUST VALLEY
COUNTRY CLUB
Attleboro, Massachusetts
PAUL GAFFNEY

"FLOWERS
BY BARBLOM"
Maple Street
ATTLEBORO, MASS.

ROCCO'S
BARBER SHOP
3 Barbers — No Waiting
Union Street
ATTLEBORO, MASSACHUSETTS

ASHLEY
DRUG CO., INC.
57 Park Street
ATTLEBORO,
MASSACHUSETTS

CONLON & DONNELLY CO.
Attleboro's Leading
Garden Center
FEED AND POULTRY SUPPLIES
South Main and Wall Sts.
ATTLEBORO, MASS.

Veni, Vidi, Vici!

Cute underclassmen!

Hey, Bill

What's Going on Here?

Nice Going, Barry!

Don't Fall Asleep, Babe

Watch the Birdie

SILLMAN'S

SHOE STORE

ATTLEBORO EXCLUSIVE
TOY STORE
Park Street
ATTLEBORO, MASS.

SWANSON CONSTRUCTION CO., INC.
General Contractors
BUILDERS OF BETTER HOMES
110 Berwick Road
ATTLEBORO, MASS.
Telephone:
Attle. 1-1575

Compliments
of

BRUCE & LINDSTROM

SCHOOL STREET

FLYNN HARDWARE CO.

ATTLEBORO'S MOST COMPLETE
HARDWARE STORE

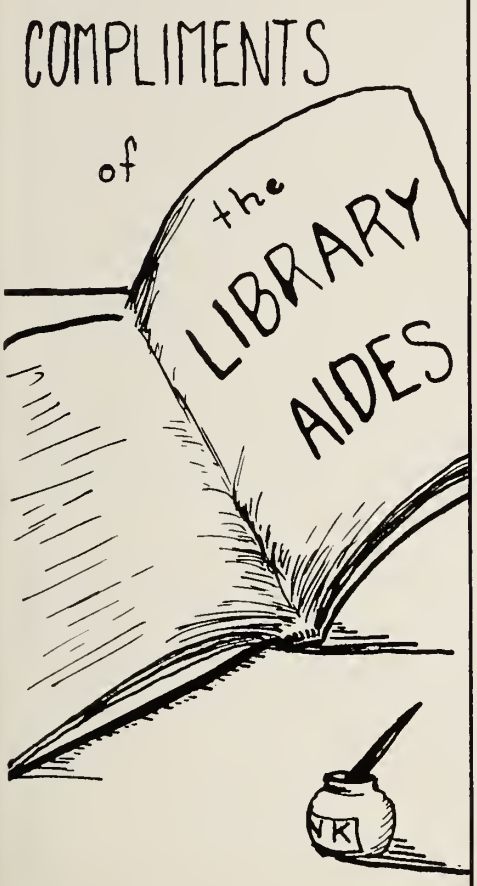

BEST WISHES
From

WRAY C. CONRO
7 North Main Street

ATTLEBORO
MASSACHUSETTS

COMPLIMENTS
of

LEACH & GARNER
COMPANY

Pearl Street
ATTLEBORO
MASSACHUSETTS

CLASS DIRECTORY

Abbott, William
683 Park Street
Ahlquist, John
1084 West Street
Allen, Bradford
41-A Falmouth Street
Anderson, Gail
58 Jefferson Street
Anderson, Wayne
77 Orange Street
Anzivino, Florio
34 Pearl Street
Arnold, Carolyn
1091 West Street
Barrett, Catherine
155 Park Street
Batcholer, Judith
76 South Ave.
Beaupre, Georgette
14 Sibley Street
Beauregard, Barbara
15 Lourier Street
Bernier, Patricia
3 Knight Avenue
Blanchard, Lillian
964 So. Main Street
Boardman, Lorna
245 Park Street
Bodemer, Roger
22 Sweetland Ave.
Braga, Joyce
117 Linden Street
Brassell, John
1339 Park Street
Brastow, Iris
41 Pembroke Ave.
Brien, Charlotte
10 Oak Street
Carlon, Patricia
63½ Emory Street
Chase, Bette
106 County Street
Cheney, Brenda
42 Eden Drive
Cloutier, Ronald
19 Dennis Street
Conro, Pamela
54 Upland Rd.
Cooper, Paul
868 Pleasant Street
Dailey, Charles
14 Commonwealth Ave.
Davignon, Mary Lou
118 Wilmarth Street
DeMayo, Ronald
39 Prairie Ave.
Deschenes, Doris
35 Pond Street
Dowgiala, Frank
1 Central Ave.

JOHN N. SCHNEIDER
AND SON

General Contractor
and
Builder

16 Horton Street
ATTLEBORO
MASSACHUSETTS
Tel. Attle. 1-1822

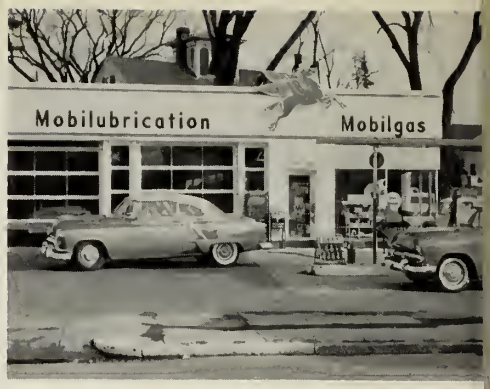

Compliments
of
HOYLE'S
SERVICE
STATION

Carmote
Paints

Window Glass
Wallpapers

JOHNSON
DECORATING
COMPANY
Tel. 1-0674
74-76 Union St.
ATTLEBORO, MASS.

BELLAVANCE, INC.

ATTLEBORO
MASSACHUSETTS

ATTLEBORO CO-OPERATIVE
BANK
ATTLEBORO, MASS.

RAPORTE CO.

Union Street

ATTLEBORO
MASSACHUSETTS

PERRY WELDING SHOP
NORTH AVENUE
Atomic Portable
and
Arc Welding
Specializing Tools
Dies and Molds

Compliments
of
WILLIAM FOX
CLUB JACKET SUPPLIER
Park Street
ATTLEBORO
MASSACHUSETTS

Compliments of
THOMPSON CHEMICAL
HEBRONVILLE PLANT

Best Wishes
to the
Graduating Class
SO. MAIN STREET
SERVICE STATION
Your
ESSO
DEALER

COUGHLIN'S
Finest in Footwear
Since 1915

ALLEN R. SEMPLE
"CUSTOM BUILT HOMES"
Building Contractor
Winthrop Drive
Tel. 1-3740

Compliments
of
FRANCIS M. MUTCH
& SON
Bank Street
ATTLEBORO
MASSACHUSETTS

Compliments
of
BATES AND KLINKE
INC.
49 South Main Street
ATTLEBORO
MASSACHUSETTS

Driscoll, John
210 Pine St.
Driscoll, Robert
127 Pine St.
Duplisea, Howard
11 Highland St.
Ewen, Judith
32 John St.
Farnell, David
1081 Oak Hill Ave.
Feeney, Susan
186 County St.
Ferland, Simone R.
988 Read St.
Field, Joanne Beverly
62 Tanager Rd.
Fielding, Barbara Anne
42 Carlon St.
Flanagan, Patricia Anne
36 Oakland Ave.
Forget, Nancy Lee
73 Maple St.
Garecki, Diane Lee
69 Jessie Ave.
Garrity, Leo William
939 Newport Ave.
Gaffney, Frances Ellen
320 South Main St.
Frazer, Spencer
874 North Main St.
Gagner, Caldwell Louis
202 Knight Ave.
Flood, Patricia Anne
183 Oakhill Ave.
Gifford, Ester Patricia
34 Pine St.
Goudreau, Gail Ann
181 So. Main St.
Girouard, Robert Louis
200 South Main St.
Gormley, Lois Ann
12 Eldridge St.
Graham, Linda Ann
414 Brown St.
Gilson, Kenneth Ross
84 Tyler St.
Gravel, Jeannine
41 Westminster Ave.
Graveline, Charles Richard
38 Prescott St.
Graveline, Claire Dolores
11 Lafayette St.
Gray, Margaret Fife
65 Russell Ave.
Griffith, Myrna Anne
24 Peck St.
Grudain, Marjorie May
29 Horton St.
Gurn, Paul Howard
12 Orange St.
Hill, George Walter
9 Ray Ave.

Hindley, Judith Anne
11 West Gate Rd.
Holbrook, Geraldine Ann
29 Maynard Ave.
Holcomb, Arleen Estelle
718 So. Main St.
Holt, Lorraine Estelle
Robinson Ave.
Hopkinson, Janice Gail
6 Benefit St.
Houghton, Richard Robert
73 Jessie Ave.
Irza, Patricia Joan
176 Pine St.
Johnson, Bruce Gilbert
111 Pine Rd.
Johnson, David George
35 Pine St.
Judge, Peter Francis
26 Maple St.
Kelly, Phillip Edward
28 Hope St.
Kelliher, Mary Ellen
63 Water St.
Kraczkowski, Paul Walter
24 Emory St.
LaFontaine, Elaine J.
241 Reed St.
Lallier, Yvonne Rose
117 Union St.
Leary, Jeffrey A.
74 Handy St.
Lee, Joanne
24 Parker St.
Liberatore, Guy Ralph
Hatch St.
Linnell, Lynn Esther
Careton St.
Lunsten, Mary Jane
65 Robert St.
McCormack, Emily F
130 North Ave.
McCracken, Carol
89 North Ave.
McCracken, Margaret
4 Yale St.
McDougall, Patricia Ann
8 Chester Ave.
McEleney, Barry
451 Robinson Ave.
McGinn, Carol Ann
41 Solomon St.
Morin, Albert Joseph
4 Knoll St.
Monnier, Jane-Ann
2 Tappen Avenue
Meddes, Edqard Vincent
15 Foley St.
Marsden, John Raymond
216½ Pine Street
Malouin, Louraine
38 Hope St.

HUBBARD BUSINESS SCHOOL
Business Education at the Junior College level one-year and two-year courses.
Summer Sessions Day or Evening
VISIT OUR FINE NEW QUARTERS AT
PA 5-1086 212 Cottage Street Pawtucket

Elgin—Speidel—Bulova
OSCAR'S WATCH SHOP
21 Park Street
Phone 1-2111
ELGIN—AMERICAN WADSWORTH

McDONALD'S GIFT SHOP
SS. Pierce Groceries Delicatessen
88 West Street
ATTLEBORO, MASSACHUSETTS
Tel.1-2346

Compliments
of
THE KEY CLUB

BUSTER CRAFFORD, INC.
CHEVROLET
Chevrolet Sales and Service
65 Pleasant Street
ATTLEBORO, MASSACHUSETTS
Phone Attleboro 1-0272

DOTTIE'S CATERERS
Industrial Catering
SOUTH ATTLEBORO, MASS.

Compliments of
NERNEY EDSEL SALES, INC.
NO. ATTLEBORO

BLAIS ATLANTIC
SERVICE STATION
Pine Street
ATTLEBORO MASS.

BETTER HOMES
AND
PRODUCTS COMPANY

RALPH E. VICKERY
CONSTRUCTION CO., INC.
Excavating
Contractors
Road Building—Driveway Construction—Land Clearing
CONSTRUCTION EQUIPMENT FOR RENT
Briggs Corner
ATTLEBORO, MASS. TEL. 1-2524

HORACE B. GOWEN
REALTOR
FIRST NATIONAL BANK BLDG.
MEZZANINE FLOOR

Compliments of
K. F. BASSLER TOOL & SPECIALTIES COMPANY
456 Union Street
Attleboro, Mass. Tel. 1-1061
QUALITY TOOLS AND METAL SPECIALTIES
FOR THE JEWELRY AND ELECTRICAL TRADES

Compliments of
OSCAR A. HILLMAN
& SON
NORTH ATTLEBORO
MASSACHUSETTS

MacDonald, Judith Ann
101 Scott Street
McKenna, Ann
85 Mechanic St.
McIntyre, Thomas Aquinas
17 Mechanic St.
McGowan, Calolyn Rose
139 Cumberland Ave.
McGinn, Colleen Elizabeth
41 Solomon St.
McKenna, James
85 Mechanic St.
Morse, Beverly Ann
300 Richardson Avenue
Mullaney, Rebecca Ann
8 Edgewood Ave.
Murray, Patricia Ann
103 Palm St.
Nelson, Ann Marie
147 Tiffany St.
Nerney, Nicholas William
50 Tanager Rd.
Newcomb, Bruce E.
Deanville Rd.
Nickerson, Judith Ann
19½ Hodges St.
O'Brien, Linda Mary
1 Park Drive
Odell, Carol H.
1936 West St.
Paille, Sandra Clarke
34 Hodges St.
Patenaude, Carolyn Eva
1346 Newport Ave.
Pedini, Sheila Ann
75 Jefferson St.
Pedro, David A.
32 Alder St.
Perry, Pauline
420 Brown St.
Perry, Susan Denise
7 North Ave.
Pineo, Virginia Ann
221 Clifton St.
Plante, Roberta Ann
13 Lamb St.
Poirier, Loretta C. (Jolie)
38 Parker Street
Poissant, Dennis Norman
153 Pine St.
Proulx, Laurette J.
RFD #1 Renolds Ave.
Proulx, Marilyn Dorothy
20 Deanville Rd.
Purnell, Nancy Margaret
RFD #1 Tremont St.
North Rehoboth
Rainville, Diane Louise
6 Atwood St.
Reilly, Marshall Fredrick
12 Peck St.

REYNOLDS & MARKMAN
Incorporated
88 Union St. Attleboro, Mass.
Acids Buffs Lacquers Thinners
Ammonia Polishing-Chemical
Compounds

Remieres, Richard A.
34 Rocklawn Ave.
Ripley, Robert C.
381 South Ave.
Rollins, Jeffreyann
259 Park St.
Romero, Dennis L.
1 Harvard St.
Rose, Diane Elizabeth
156 North Ave.
Rushlow, Paul
18 Foley St.
St. Pierre, Carole M.
805 Park St.
St. Pierre, Jeanne E.
11 Lamb St.
Sanford, Patricia A.
46 James St.
Schneider, John Nicholas
16 Horton St.
Sears, Sylvia Joan
645 Park St.
Simoneau, Bettie Joyce
16 Carpenter St.
Smith, Corinne Beatrice
14 Cote St.
Soper, Marcia Lillian
84 Mulberry St.
Soucy, Joyce Jeanette
110 Knight Ave.
Soule, Helen Jane
346 Oakhill Avenue
Stevens, Bertha Ellen
Agricultural Ave.
Stewart, Janet Irene
31 Third St.
Straight, Jon Carl
35 Orange St.
Strom, William J.
83 Clifton St.
Sullivan, Daniel James
34 Parker St.
Sullivan, Kathleen Ann
33 Lexington Ave.

Therrian, Marilyn H.
183 County St.
Thomae, Irving Herbert
123 Berwick Rd.
Vickery, Nancy Ruth
Park Street

Compliments
of the
LANGUAGE CLUB

Wagstaff, Jean Elizabeth
54 Bliss St.
Wahl, Barbara Jean
13 Simpson Ave.
White, Joyce Elaine
153 Oakhill Ave.
Wilkes, Geoffrey Parker
66 Dennis St.
Wilmarth, Katherine S.
44 Commonwealth Ave.
Wnuk, Sandra Carol
9 Turner St.
Young, Patricia Eileen
19½ Leroy St.

Carlson, Herbert
17 Dennis St.
Carlson, Jacqueline
45 Ashton Rd.

Croke, John
18 Holden St.

Higgins, Robert
155 Pleasant St.
Lacour, Janet
36 Blackstone Rd.
Langevin, Irene
1069 West St.
Pedro, Alice
105 Parker St.
Robistow, Douglas
34 Third St.
Strom, Bruce
83 Clifton St.

TRADE SCHOOL

Brady, Daniel
Saulin St.
Brask, Russell S.
124 Lindsey St.
Carey, Douglas E.
68 Holman St.
Gaudreau, Richard E.
19 Chestnut St.
Gula, George
117 Union St.
Jenson, Leonard
61 Rand Ave.
Lallier, George
117 Union St.
McCluskey, Howard
6 Athea Ave.
Dyer, Roger M.
264 West St.
Hicks, Dana
32 Pearl Street
Lake, David
36 George Street
Lee, John
82 Dexter Street
McManus, David
522 Pleasant Street
Nolin, Robert
5 James Court
Sutcliff, John
86 South Avenue

Compliments of
WELLS
MANUFACTURING COMPANY
ATTLEBORO MASSACHUSETTS

SHOPPING FOR A JOB?

CHECK WHAT YOU WANT:

- [ ] *Good starting salary with regular raises*
- [ ] *Pleasant work with other girls and young men*
- [ ] *Prestige of a responsible job with a well-known and respected company*

If your list shows three checks, then you should check into what the Telephone Company has to offer you. Smart girls are doing it now, before they graduate from high school. Come in and see our employment interviewer soon. You'll enjoy talking with her.

Act now, and you can say with pride, "I'm all set! I'm going to work with the Telephone Company!"

See the Guidance Counselor at your school, and talk first with her about when and where to apply.

NEW ENGLAND TELEPHONE AND TELEGRAPH COMPANY

George Fallin
Judith Batchelor
William J. Thom
Joan Messenger '58
Geoff Wilkes
Bob Nolin
Kathie Wilmarth
Gerry
Nick Nerney
Charlotte Brien
Lynn Linnell
Lonie Lyford
John Sutcliffe
Helen Soule
George Hill
Sylvia Sears
Nancy Furnell
Alfred E. Newman "62"
Judie Ewen
Russell S. Brask
Daniel Sullivan
Fran Gagnoy
Howard Sullivan "55"
Dennis Romero
Judy Hendley
SANDRA WINK
Carey
Richard Remieres
Richard (Pete) Goudreau
Brenda A. Cheney
Sheila Ann Edin
Douglas
Hal Lauzeau
Carolyn Arnold
Pat Flood
Corinne
Roger Baker
Linda O'Brien
Carol Odell
Carolyn Patenaude
Barbara Hall
Sue Feeney
Roberta Plante
Clare Graveline
Smith
Jane-Ann Monnier
Jeannine Gravel
Pat McDougall
Sullivan
Ann Nelson
Ellen Stevens
Joyce Braga
Paul H. Gunn
Herb Carlson
Mary Lou Davignon
Kathleen
David Lanell
Laura Boardman
DAVID MCMANUS
Joanne Lee
Marcia Soper
John Brassell
Carol Bassett
Judy MacDonald
Carolyn McGowan
Pat Flanagan
Bettie Simonaux
Jeanne Wesoloff
Peggy McCracken
Jeanne St. Cyr
Gail Berrier
Nancy Forget
John Lee
Barbara Beauregard
Albert Morin
Becky Mulloney
Peter
Judy
Marge Loudin
Nancy Vickery
Brad Allen
Bo Lizotte
Beverly Moore
Sue Perry
Signe Rainville
Ron Lanoue
"58"
Jinny Pineo
Elaine LaFontaine
Bette Chase
Marilyn Prouty
Sylvia Sears
Janet Stewart
Carol McGinn
Lois Hornsby
Gifford
Pat Carlson
Donald Peters
Marshall
Reilly
JON AHLQUIST
George
Bruce Johnson
Laurette Grant
Mary Ellen Kelliher
Barry McCleary
Yvonne Lalelier
Terry
Janne Field
Gail Anderson
John "Beetpole" Driscoll
Robert Driscoll
KEN GIBSON
Pat Imp
Tom McIntyre
Lorraine Holt
Mr. Burgess
Esther

AUTOGRAPHS

AUTOGRAPHS

The Best Yearbooks Are TAYLOR MADE
TAYLOR PUBLISHING COMPANY DALLAS TEXAS

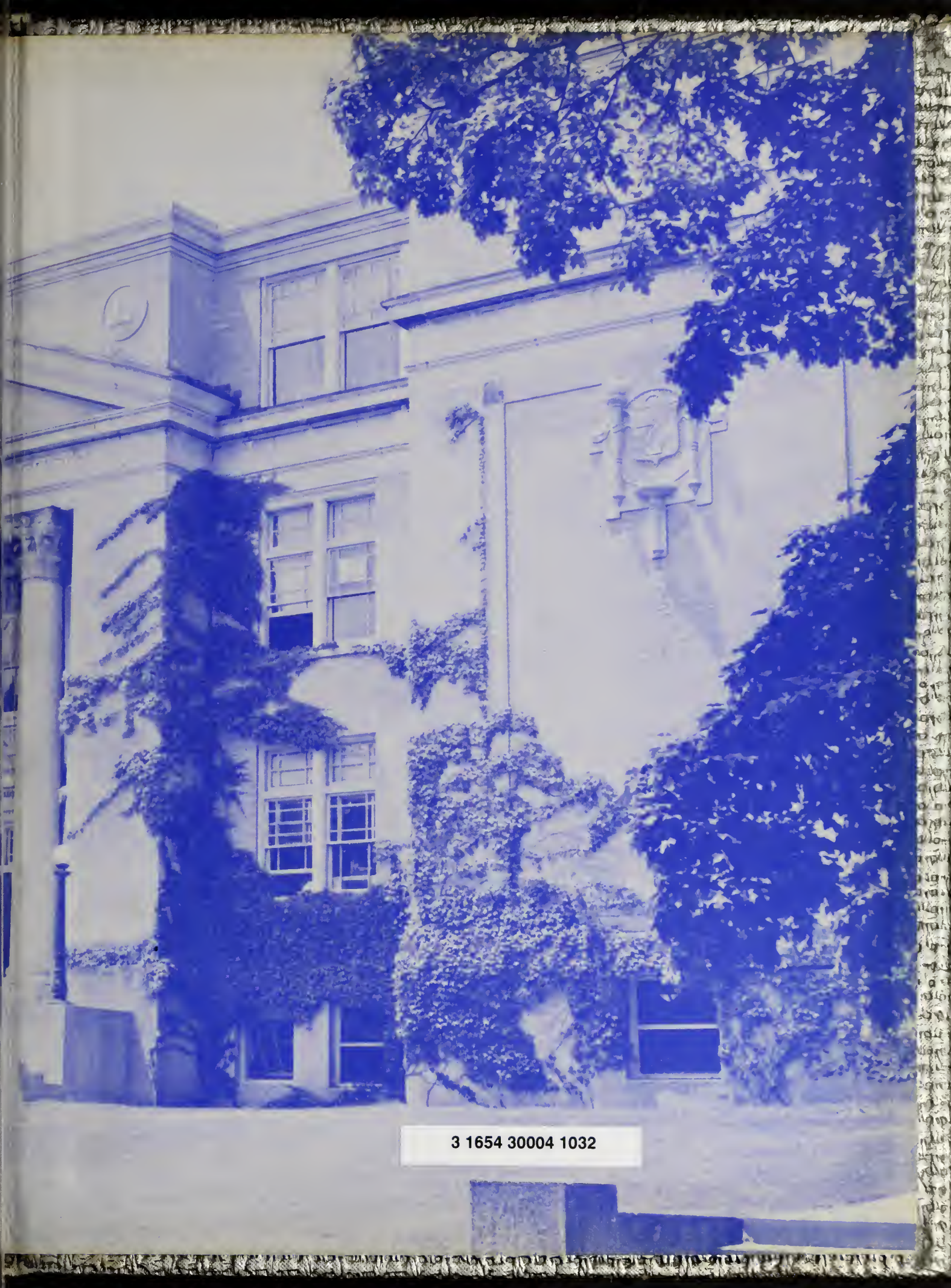

3 1654 30004 1032

Taylor made
YEARBOOKS
DALLAS